

**TECHNICAL REPORT  
AND UPDATED RESOURCE ESTIMATE**

**ON THE**

**SNOWFIELD PROPERTY**

**SKEENA MINING DIVISION  
BRITISH COLUMBIA, CANADA**

**LATITUDE 56° 31' 5" N by LONGITUDE 130° 12' 18" W**

**For**

**SILVER STANDARD RESOURCES INC.**

**By**

**P & E Mining Consultants Inc.**

**NI 43-101 & 43-101F1  
TECHNICAL REPORT**

**Ms. Tracy Armstrong, P. Geo.  
Mr. Fred Brown, CPG, Pr.Sci.Nat.  
Mr. Eugene Puritch, P. Eng.**

**P & E Mining Consultants Inc.  
Report No. 172**

**Effective Date: December 1, 2009  
Signing Date: January 14, 2010**

## TABLE OF CONTENTS

<b>EXECUTIVE SUMMARY .....</b>	<b>i</b>
<b>1.0 INTRODUCTION AND TERMS OF REFERENCE .....</b>	<b>1</b>
<b>1.1 TERMS OF REFERENCE .....</b>	<b>1</b>
<b>1.2 SOURCES OF INFORMATION .....</b>	<b>1</b>
<b>1.3 UNITS AND CURRENCY .....</b>	<b>2</b>
<b>2.0 RELIANCE ON OTHER EXPERTS .....</b>	<b>3</b>
<b>3.0 PROPERTY DESCRIPTION AND TENURE .....</b>	<b>4</b>
<b>3.1 DESCRIPTION AND TENURE.....</b>	<b>4</b>
<b>4.0 LOCATION, ACCESS, CLIMATE, PHYSIOGRAPHY &amp; INFRASTRUCTURE ..</b>	<b>6</b>
<b>4.1 LOCATION AND ACCESS .....</b>	<b>6</b>
<b>4.2 CLIMATE AND PHYSIOGRAPHY .....</b>	<b>6</b>
<b>4.3 INFRASTRUCTURE .....</b>	<b>7</b>
<b>5.0 HISTORY AND PREVIOUS EXPLORATION .....</b>	<b>9</b>
<b>5.1 HISTORY .....</b>	<b>9</b>
<b>5.2 PREVIOUS FEASIBILITY STUDIES .....</b>	<b>10</b>
<b>5.3 PREVIOUS METALLURGICAL TESTING .....</b>	<b>10</b>
<b>5.4 PREVIOUS RESOURCE ESTIMATES .....</b>	<b>10</b>
<b>6.0 GEOLOGICAL SETTING .....</b>	<b>11</b>
<b>6.1 REGIONAL GEOLOGY .....</b>	<b>11</b>
<b>6.2 LOCAL GEOLOGY .....</b>	<b>12</b>
<b>6.2.1 STRUCTURE.....</b>	<b>14</b>
<b>6.2.2 ALTERATION.....</b>	<b>17</b>
<b>7.0 DEPOSIT TYPES .....</b>	<b>18</b>
<b>7.1 PORPHYRY DEPOSITS .....</b>	<b>18</b>
<b>7.1.1 GEOLOGICAL FEATURES .....</b>	<b>18</b>
<b>7.2 DEFINITIVE CHARACTERISTICS .....</b>	<b>22</b>
<b>7.2.1 GENETIC MODEL .....</b>	<b>22</b>
<b>8.0 MINERALIZATION.....</b>	<b>26</b>
<b>9.0 EXPLORATION.....</b>	<b>27</b>
<b>10.0 DRILLING .....</b>	<b>28</b>
<b>10.1 2008 SNOWFIELD DIAMOND DRILL PROGRAM .....</b>	<b>28</b>
<b>10.2 2009 SNOWFIELD DIAMOND DRILL PROGRAM .....</b>	<b>28</b>
<b>11.0 SAMPLING METHOD AND APPROACH .....</b>	<b>31</b>
<b>12.0 SAMPLE PREPARATION, ANALYSES AND SECURITY.....</b>	<b>32</b>
<b>12.1 ALS CHEMEX.....</b>	<b>32</b>
<b>12.2 ASSAYERS CANADA .....</b>	<b>32</b>

<b>13.0</b>	<b>DATA VERIFICATION .....</b>	<b>33</b>
13.1	SITE VISIT AND INDEPENDENT SAMPLING 2009 .....	33
13.2	SILVER STANDARD QUALITY CONTROL.....	34
13.3	2009 DATA VERIFICATION RESULTS.....	34
13.3.1	PERFORMANCE OF CERTIFIED REFERENCE MATERIAL.....	34
13.3.2	PERFORMANCE OF BLANK MATERIAL .....	34
13.3.3	2009 DUPLICATE STATISTICS .....	35
13.3.4	EXTERNAL CHECKS AT ASSAYERS CANADA.....	35
<b>14.0</b>	<b>ADJACENT PROPERTIES .....</b>	<b>36</b>
<b>15.0</b>	<b>METALLURGICAL PROCESSING AND METALLURGICAL TESTING.....</b>	<b>37</b>
15.1	MINERAL PROCESSING .....	37
15.2	METALLURGICAL TESTING.....	37
<b>16.0</b>	<b>MINERAL RESOURCE ESTIMATES.....</b>	<b>39</b>
16.1	INTRODUCTION.....	39
16.2	PREVIOUS RESOURCE ESTIMATES .....	39
16.3	SAMPLE DATABASE .....	40
16.4	DATABASE VALIDATION.....	40
16.5	TOPOGRAPHIC CONTROL .....	41
16.6	BULK DENSITY .....	42
16.7	DOMAIN MODELING.....	42
16.8	COMPOSITING .....	43
16.9	EXPLORATORY DATA ANALYSIS.....	43
16.10	TREATMENT OF EXTREME VALUES.....	47
16.11	VARIOGRAPHY .....	47
16.12	BLOCK MODEL .....	49
16.13	ESTIMATION & CLASSIFICATION.....	50
16.14	MINERAL RESOURCE ESTIMATE.....	50
16.15	VALIDATION.....	53
<b>17.0</b>	<b>OTHER RELEVANT DATA AND INFORMATION .....</b>	<b>59</b>
<b>18.0</b>	<b>CONCLUSIONS AND RECOMMENDATIONS.....</b>	<b>60</b>
18.1	CONCLUSIONS .....	60
18.2	RECOMMENDATIONS.....	60
<b>19.0</b>	<b>REFERENCES.....</b>	<b>63</b>
<b>20.0</b>	<b>CERTIFICATES.....</b>	<b>79</b>

## LIST OF FIGURES

<b>Figure 3.1:</b>	<b>Claims Location Map of Snowfield Property .....</b>	<b>5</b>
<b>Figure 4.1:</b>	<b>KSM project planned road access and infrastructure .....</b>	<b>8</b>
<b>Figure 6.1:</b>	<b>Geology of the Sulphurets Area.....</b>	<b>13</b>
<b>Figure 6.2:</b>	<b>Cross Section 424800E through the Snowfield Deposit.....</b>	<b>15</b>
<b>Figure 6.3:</b>	<b>Long Section through Snowfield Deposit – looking north .....</b>	<b>16</b>
<b>Figure 7.1:</b>	<b>Schematic diagram of a porphyry copper system.....</b>	<b>23</b>
<b>Figure 7.2:</b>	<b>Schematic diagram of a crystallizing batholithic mass .....</b>	<b>24</b>
<b>Figure 10.1:</b>	<b>Surface Drill Hole Plan of 2009 Snowfield Drilling .....</b>	<b>30</b>

<b>Figure 13.1</b>	<b>P&amp;E Site Visit Verification Results for Gold .....</b>	<b>33</b>
<b>Figure 13.2:</b>	<b>P&amp;E Site Visit Verification Results for Copper .....</b>	<b>34</b>
<b>Figure 16.1:</b>	<b>Drillhole orientation.....</b>	<b>41</b>
<b>Figure 16.2:</b>	<b>Isometric view of the Snowfield domains.....</b>	<b>43</b>
<b>Figure 16.3:</b>	<b>Box and Whisker plots of composite statistics by domain .....</b>	<b>46</b>
<b>Figure 16.4:</b>	<b>Low grade Domain Semi-variograms .....</b>	<b>49</b>
<b>Figure 16.5:</b>	<b>Conceptual optimized pit shell.....</b>	<b>52</b>
<b>Figure 16.6:</b>	<b>Block grades versus average composite grades.....</b>	<b>54</b>
<b>Figure 16.7:</b>	<b>Section and Plan Swath Plots.....</b>	<b>55</b>

## **LIST OF TABLES**

<b>Table 3-1:</b>	<b>Claims Listing for the Snowfield and Brucejack Properties .....</b>	<b>4</b>
<b>Table 10-1:</b>	<b>2009 Table of Best Intersections Snowfield Deposit .....</b>	<b>29</b>
<b>Table 14-1:</b>	<b>Seabridge Gold 2009 Mitchell Resources .....</b>	<b>36</b>
<b>Table 14-2:</b>	<b>Seabridge Gold 2009 Kerr &amp; Sulphurets Resources .....</b>	<b>36</b>
<b>Table 15-1:</b>	<b>Head Assays for 12 Composites .....</b>	<b>37</b>
<b>Table 16-1:</b>	<b>21 April 2008 resource estimate at 0.1g/t Au cutoff.....</b>	<b>39</b>
<b>Table 16-2:</b>	<b>January 31, 2009 mineral resource estimate at 0.5g/t AuEq cutoff .....</b>	<b>40</b>
<b>Table 16-3:</b>	<b>Database records.....</b>	<b>40</b>
<b>Table 16-4:</b>	<b>Bulk Density Statistics .....</b>	<b>42</b>
<b>Table 16-5:</b>	<b>Au Equivalent Parameters .....</b>	<b>42</b>
<b>Table 16-6:</b>	<b>Summary assay statistics by domain.....</b>	<b>44</b>
<b>Table 16-7:</b>	<b>Summary composite statistics by domain.....</b>	<b>45</b>
<b>Table 16-8:</b>	<b>Threshold values .....</b>	<b>47</b>
<b>Table 16-9:</b>	<b>Upper and Lower Domain Anisotropy Definitions.....</b>	<b>48</b>
<b>Table 16-10:</b>	<b>Low Grade Domain Ranges .....</b>	<b>48</b>
<b>Table 16-11:</b>	<b>Block Model Setup .....</b>	<b>50</b>
<b>Table 16-12:</b>	<b>Optimized Pit Shell Parameters .....</b>	<b>51</b>
<b>Table 16-13:</b>	<b>Mineral resource estimate at a 0.35g/t AuEq cut-off.....</b>	<b>52</b>
<b>Table 16-14:</b>	<b>Mineral resource sensitivity demonstrated at a 1.0g/t AuEq cut-off .....</b>	<b>53</b>
<b>Table 18-1:</b>	<b>2010 Proposed Budget for PEA and additional drilling at Snowfield.....</b>	<b>61</b>

## EXECUTIVE SUMMARY

The following report was prepared to provide an updated NI 43-101 compliant Technical Report and independent Resource Estimate of the gold, silver, copper and molybdenum mineralization at the Snowfield Property, Skeena Mining Division, British Columbia, Canada. Silver Standard has a 100% outright interest in the property.

This report was prepared by P&E Mining Consultants Inc., (“P&E”) at the request of Mr. Ken McNaughton, Vice President, Exploration for Silver Standard. Silver Standard is a Vancouver based company trading on the Toronto Stock Exchange.

In 1999, Silver Standard acquired all of the shares (100%) of Newhawk Gold Mines (“Newhawk”), a junior resource company, under a plan of arrangement. At the time, Newhawk owned the Snowfield Property and adjacent Sulphurets Project claims. Subsequent to the acquisition of Newhawk, Silver Standard reorganized the claim ownership, and all the Snowfield and Sulphurets mineral claims are now held by 0777666 B.C. Ltd., a wholly-owned subsidiary of Silver Standard. Silver Standard remains the operator of the Property.

The Snowfield Property and adjacent Brucejack Property, (formerly referred to as the Sulphurets Project), owned by Silver Standard, are comprised of seven mineral claims and two placer claims, (which overlap the mineral claims), totalling 4466.7 ha, and cover an area measuring 10 kilometres north-south by four kilometres east-west. There is one small internal mining lease owned by Triple G Gold Corp. within the claim holdings.

The Snowfield Property is situated on tenure 509216 and the overlapping placer claims.

The Snowfield Property is situated within the Sulphurets District in the Iskut River region, approximately 20 kilometres northwest of Bowser Lake or 65 kilometres north-northwest of the town of Stewart, British Columbia. The geographic centre of the property is at 56°29’ North latitude by 130°12’ West longitude or U.T.M. Zone 09 (NAD 83) at 6264193 m North by 434777 m East; within N.T.S. map sheet 104B/9 East.

The Property is accessible with the use of a chartered helicopter from the town of Stewart, or seasonally from the settlement of Bell II. The flight time from Stewart is approximately 30 minutes and slightly less from Bell II, but Stewart has an established year-round helicopter base.

Heavy exploration equipment, fuel and camp provisions can be transported along a good gravel road from Stewart to the Granduc staging site and then flown by helicopter to the property. This combined truck and helicopter transportation method cuts the more expensive helicopter flight time in half from Stewart.

The property is located in the Boundary Range of the Coast Mountain physiographic belt along the western margin of the Intermontane tectonic belt. The local terrain is generally steep with local reliefs of 1,000 metres from valleys occupied by receding glaciers, to ridges at elevations of 1,200 metres A.S.L. Elevations within the property range from 1,000 metres along the Mitchell Glacier to 1,960 metres A.S.L. along the ridge between the Mitchell and Hanging Glaciers. However, within several areas of the property, such as at the gossanous Snowfield Deposit, the relief is relatively low to moderate.

There are no local resources other than abundant water for any drilling work. The nearest infrastructure is the town of Stewart, which has a minimum of supplies and personnel.

The exploration history of the Sulphurets-Mitchell Creek area dates back to 1933 when placer gold miners worked on Sulphurets Creek. This early work between 1935 and 1959 led to the discovery of several small copper and gold-silver showings in the Sulphurets-Mitchell Creek and Brucejack Lake areas. In 1959 Granduc Mines staked the original Sulphurets claim group.

In 1999, Silver Standard acquired the Sulphurets claim through the acquisition of all of the shares of Newhawk, including the subject claims.

The Sulphurets District is situated along the western margin of the Intermontane Tectonic Belt, underlain by Stikine Terrane. This district has been the subject of several geological studies since the mid-1980's when it was being actively explored for porphyry copper-molybdenum and copper-gold, exhalative volcanogenic and lode gold-silver vein deposits.

The Snowfield Property and the surrounding Sulphurets District are underlain by the Upper Triassic and Lower to Middle Jurassic Hazelton Group of volcanic, volcanoclastic and sedimentary rocks.

Metamorphic grade throughout the area is, at least, lower greenschist. Such metamorphism typically produces propylitic assemblages: chloritized mafic minerals and saussuritized plagioclase. Alteration facies are most pronounced in intermediate and mafic volcanic rocks. Regional foliations strike north-northwest and dip steeply to the east.

The Snowfield Deposit is underlain by Lower Jurassic andesitic volcanic rocks that correlate with the 'Upper Andesite' unit of the Unuk River Formation from the lower portion of the Hazelton Group. The rocks that host the gold mineralization at Snowfield have been pervasively altered to a lower greenschist facies. Subsequent pervasive hydrothermal alteration and formation of a moderate to strong foliation in these rocks makes the identification of protoliths difficult. Based upon geological mapping and petrographic studies undertaken by Margolis for his Ph. D. thesis on the area as well as recent drilling results, the mineralized rocks are interpreted as a marine volcanic back-arc sequence forming a moderately north-westerly-dipping sequence of predominantly andesitic autochthonous breccia flow, and lithic, crystal and lapilli tuff.

The Snowfield Deposit is a near-surface, low grade, bulk tonnage, porphyry-style, gold deposit that has the additional potential of copper-gold  $\pm$  molybdenum mineralization at depth and west of the Snowfield Fault. The gold mineralization at the Snowfield Deposit is interpreted to be genetically related to one or more Jurassic-age alkaline intrusions.

Gold mineralization is hosted by schistose, pervasively altered (quartz-sericite-chlorite) volcanic and volcanoclastics that contain one to five percent disseminated pyrite, minor disseminations and veinlets of tourmaline and molybdenite, and abundant younger calcite veinlets.

Gold mineralization occurs as microscopic grains ( $\leq 30$  microns) of electrum that are encased within fine-grained, pervasively disseminated pyrite in close association with trace amounts of galena and sphalerite. Other associated minerals within the gold-mineralized zone include: tetrahedrite-tennantite, barite, acanthite, minor Mn-rich calcite and rare chalcopyrite. Minute

clusters, approximately 75 microns, of pyrite and rutile ( $\pm$  barite) are also observed within the gold-bearing mineralization.

The 2009 Snowfield drill program which included 23,778 metres in 42 holes, increased the drill density to 100 metre centres in the main body of the Inferred resources outlined in 2008, and extended the known mineralization to the northwest and southeast.

**P&E December 1, 2009 Snowfield Mineral Resource Estimate at a 0.35g/t AuEq cutoff<sup>1,2,3</sup>.**

Class	Tonnes x M	Au g/t	Au ozs x M	Ag g/t	Ag ozs x M	Cu %	Mo ppm
Measured	136.9	0.94	4.14	1.7	7.7	0.11	99
Indicated	724.8	0.67	15.63	1.9	43.2	0.12	91
Measured + Indicated	861.7	0.71	19.77	1.8	50.9	0.12	92
Inferred	948.9	0.33	10.05	1.4	43.7	0.07	81

- (1) Mineral resource sensitivities are accumulated within an optimized pit shell.
- (2) Mineral resources which are not mineral reserves do not have demonstrated economic viability. The estimate of mineral resources may be materially affected by environmental, permitting, legal, title, taxation, socio-political, marketing, or other relevant issues.
- (3) The quantity and grade of reported inferred resources in this estimation are conceptual in nature. There is no guarantee that all or any part of the mineral resource will be converted into mineral reserve.

The estimated resources at the Snowfield Deposit have continued to increase as a result of the autumn 2009 diamond drilling program. At a cut-off grade of 0.35g/t AuEq, a total of 19.77 Million AuEq ounces in the Measured and Indicated categories was reported. Inferred resources add an additional 10.05 Million AuEq ounces.

P&E is of the opinion that Silver Standard should undertake a Preliminary Economic Assessment (“PEA”) of the Snowfield Deposit based on the December 1, 2009 resource estimate as detailed in this report.

The PEA report should be used in support of the preparation of additional scientific and engineering investigations and studies at a more detailed level by Silver Standard, and should include mining operations, processing and recoverability, infrastructure, marketing and contracts, environmental considerations, capital costs, operating costs and economic analysis.

In addition, 16,000 metres of step out drilling targeting the 0.7 g/t Au mineralization is recommended. Geotechnical drilling, condemnation drilling and some large diameter (PQ) core drilling in the proposed pit area for comminution should be included in this. The resource should be updated at the end of the drill program.

The complete budget for the PEA and additional drilling is estimated at 7 M\$. All work can be undertaken concurrently as Phase 1, with Phase 2 being the commencement of a prefeasibility study should the PEA prove to be positive. There is no budgetary provision in this report for an eventual prefeasibility.

## 2010 Budget for PEA and Additional Drilling at Snowfield

<b>Item</b>	<b>Cost (CDN\$)</b>
Preliminary Economic Assessment	\$ 500,000
Drilling 16,000 metres	\$ 2,800,000
Supplies	\$ 550,000
Labour, fuel, expediting	\$ 500,000
Assaying	\$ 600,000
Helicopter and fixed wing	\$ 1,500,000
Geological consulting	\$ 150,000
Contingency (6%)	\$ 400,000
<b>TOTAL</b>	<b>\$ 7,000,000</b>

## **1.0 INTRODUCTION AND TERMS OF REFERENCE**

### **1.1 TERMS OF REFERENCE**

The following report was prepared to provide an updated NI 43-101 compliant Technical Report and independent Resource Estimate of the gold, silver, copper and molybdenum mineralization at the Snowfield Property, Skeena Mining Division, British Columbia, Canada (the "Property" or the "Project"). Silver Standard has a 100% outright interest in the property.

This report was prepared by P&E Mining Consultants Inc., ("P&E") at the request of Mr. Ken McNaughton, Vice President, Exploration for Silver Standard. Silver Standard is a Vancouver based company trading on the Toronto Stock Exchange (TSX) under the symbol of "SSO", with its corporate office at:

999 West Hastings Street, Suite 1400  
Vancouver, British Columbia V6C 2W2

Tel: 604-689-3846  
Fax: 604-689-3847

This report is considered current as of December 1, 2009.

Mr. Fred H. Brown, CPG, Pr.Sci.Nat., a qualified person under the terms of NI 43-101, conducted a site visit to the Property from September 9 to 13, 2009. An independent verification sampling program was conducted by Mr. Brown at that time.

In addition to the site visit, P&E carried out a study of all relevant parts of the available literature and documented results concerning the project and held discussions with technical personnel from the company regarding all pertinent aspects of the project. The reader is referred to these data sources, which are outlined in the "Sources of Information" section of this report, for further detail on the project.

The purpose of the current report is to provide an independent Technical Report and Resource Estimate of the gold, silver, copper and molybdenum mineralization present on the Snowfield Property, in conformance with the standards required by NI 43-101 and Form 43-101F. The estimate of mineral resources contained in this report conforms to the CIM Mineral Resource and Mineral Reserve definitions (December, 2005) referred to in National Instrument (NI) 43-101, Standards of Disclosure for Mineral Projects.

### **1.2 SOURCES OF INFORMATION**

This report relies heavily upon material contained within the report titled, "Technical Report on the Snowfield Property, Skeena Mining Division, British Columbia, Canada" authored by J. Douglas Blanchflower, P. Geo. of Minorex Consulting Ltd., and dated April 21, 2008.

This report is also based in part, on internal company technical reports, and maps, published government reports, company letters and memoranda, and public information as listed in the "References" Section 19.0 at the conclusion of this report. Several sections from reports authored by other consultants have been directly quoted in this report, and are so indicated in

the appropriate sections. P&E has not conducted detailed land status evaluations, and has relied upon previous qualified reports, public documents and statements by Silver Standard regarding property status and legal title to the project.

### **1.3 UNITS AND CURRENCY**

Unless otherwise stated all units used in this report are metric. Gold assay values are reported in grams per metric tonne (“g/t”), silver is reported in grams per metric tonne (“g/t”), copper is reported in percent (“%”) and molybdenum is reported in parts per million (“ppm”), unless some other unit is specifically stated. The CDN\$ is used throughout this report, unless stated otherwise.

## **2.0 RELIANCE ON OTHER EXPERTS**

The authors wish to make clear that they are qualified persons only in respect of the areas in this report identified in their “Certificates of Qualified Persons” submitted with this report to the Canadian Securities Administrators.

Although copies of the licenses, permits and work contracts were reviewed, an independent verification of land title and tenure was not performed. P&E has not verified the legality of any underlying agreement(s) that may exist concerning the licenses or other agreement(s) between third parties.

A draft copy of the report has been reviewed for factual errors by Silver Standard. Any changes made as a result of these reviews did not involve any alteration to the conclusions made. Hence, the statement and opinions expressed in this document are given in good faith and in the belief that such statements and opinions are neither false nor misleading at the date of this report.

### 3.0 PROPERTY DESCRIPTION AND TENURE

#### 3.1 DESCRIPTION AND TENURE

In 1999, Silver Standard acquired all of the shares (100%) of Newhawk Gold Mines (“Newhawk”), a junior resource company, under a plan of arrangement. At the time, Newhawk owned the Snowfield Property and adjacent Brucejack Property, (previously referred to as the Sulphurets Property) claims. Subsequent to the acquisition of Newhawk, Silver Standard reorganized the claim ownership, and all the Snowfield and Brucejack mineral claims are now held by 0777666 B.C. Ltd., a wholly-owned subsidiary of Silver Standard. Silver Standard remains the operator of the Property.

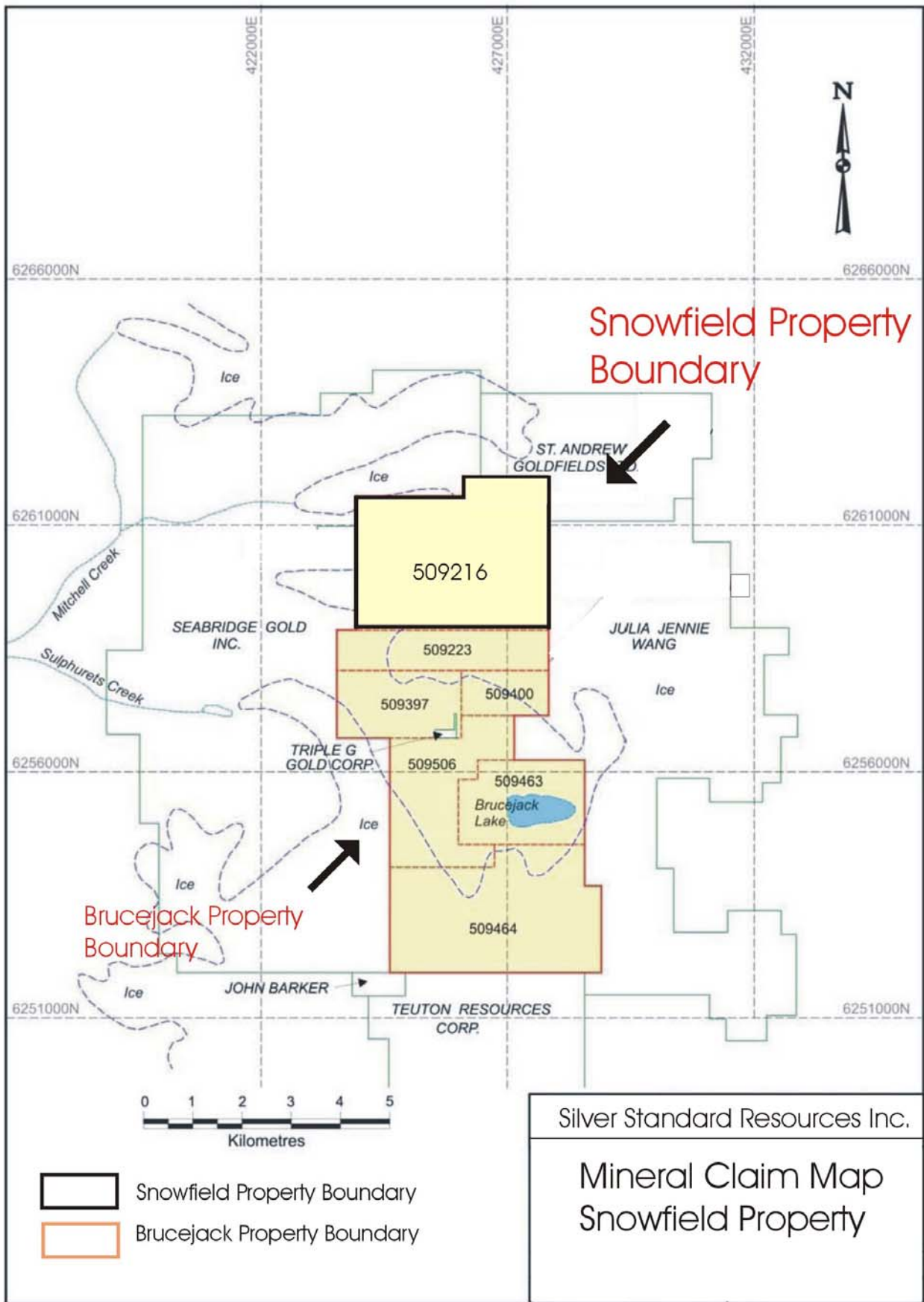
The Snowfield and Brucejack Properties are comprised of seven mineral claims and two placer claims, totalling 4466.7 ha, and cover an area measuring 10 kilometres north-south by four kilometres east-west. The two placer claims overlap the mineral claims. There is one small internal mining lease owned by Triple G Gold Corp. within the claim holdings.

The Snowfield Property is situated on tenure 509216 and the overlapping placer claims.

The list of claims is presented in Table 3-1 and the location and configuration of the subject claims and the third-party internal mining lease are shown in Figure 3.1.

**Table 3-1: Claims Listing for the Snowfield and Brucejack Properties**

Property	Tenure Number	Type	Hectares	Map	Expiry	Status	Owner
Snowfield	509216	Mineral	1267.43	104B	Jan 31 2017	Good	0777666B.C. Ltd.
Snowfield	594266	Placer	428.39	104B	Jan 31 2011	Good	0777666B.C. Ltd.
Snowfield	594267	Placer	446.39	104B	Jan 31 2011	Good	0777666B.C. Ltd.
Brucejack	509223	Mineral	428.62	104B	Jan 31 2017	Good	0777666B.C. Ltd.
Brucejack	509397	Mineral	375.15	104B	Jan 31 2017	Good	0777666B.C. Ltd.
Brucejack	509400	Mineral	178.63	104B	Jan 31 2017	Good	0777666B.C. Ltd.
Brucejack	509463	Mineral	482.57	104B	Jan 31 2017	Good	0777666B.C. Ltd.
Brucejack	509464	Mineral	1144.53	104B	Jan 31 2017	Good	0777666B.C. Ltd.
Brucejack	509506	Mineral	589.78	104B	Jan 31 2017	Good	0777666B.C. Ltd.



**Figure 3.1: Claims Location Map, (after Blanchflower, 2008)**

## **4.0 LOCATION, ACCESS, CLIMATE, PHYSIOGRAPHY & INFRASTRUCTURE**

### **4.1 LOCATION AND ACCESS**

The Snowfield Property is situated within the Sulphurets District in the Iskut River region, approximately 20 kilometres northwest of Bowser Lake or 65 kilometres north-northwest of the town of Stewart, British Columbia. The geographic centre of the property is at 56°31' 5" North latitude by 130°12' 18" West longitude or U.T.M. Zone 09 (NAD 83) at 6264193 m North by 434777 m East; within N.T.S. map sheet 104B/9 East.

The Property is accessible with the use of a chartered helicopter from the town of Stewart, or seasonally from the settlement of Bell II. The flight time from Stewart is approximately 30 minutes and slightly less from Bell II, but Stewart has an established year-round helicopter base.

Heavy exploration equipment, fuel and camp provisions can be transported along a good gravel road from Stewart to the Granduc staging site and then flown by helicopter to the property. This combined truck and helicopter transportation method cuts the more expensive helicopter flight time in half from Stewart.

A summer road, (which no longer exists) was established in the late 1980's by Newhawk Gold Mines to access their Brucejack camp which was situated approximately seven kilometres south of the Snowfield Property. The route led from Highway 37 to Bowser Lake, a landing-craft was used to transport the supplies along Bowser Lake, and then there was a rough seasonal gravel road from the western end of Bowser Lake to the camp. During the early 1990's, an exploration road was constructed from the Brucejack camp northward to the southern edge of Hanging Glacier, terminating less than three kilometres from the Snowfield Property. Since then the Brucejack camp and equipment, including the landing-craft used on Bowser Lake, have been removed, however the possibility remains to resurrect this old route, if warranted.

### **4.2 CLIMATE AND PHYSIOGRAPHY**

The property is located in the Boundary Range of the Coast Mountain physiographic belt along the western margin of the Intermontane tectonic belt. The local terrain is generally steep with local reliefs of 1,000 metres from valleys occupied by receding glaciers, to ridges at elevations of 1,200 metres A.S.L. Elevations within the property range from 1,000 metres along the Mitchell Glacier to 1,960 metres A.S.L. along the ridge between the Mitchell and Hanging Glaciers. However, within several areas of the property, such as at the gossanous Snowfield Deposit, the relief is relatively low to moderate.

The climate is typical of north-western British Columbia with cool, wet summers and relatively moderate but wet winters. Annual temperatures range from the mid +20°s to mid -20°s C. Precipitation is high with heavy snowfall accumulations ranging from 10 to 15 metres at higher elevations and two to three metres along the lower river valleys. Snow packs cover the higher elevations from October to May. The optimum field season is from late June to mid-October.

Treeline is at approximately 1,200 metres elevation. Sparse fir, spruce and alder grow along the valley bottoms with only scrub alpine spruce and juniper with alpine grass, moss and heather covering the steep valley walls. The Snowfield Deposit, at an elevation above 1,500 metres, has only sparse mosses along drainages. Rocky glacial moraine and polished glacial-striated outcrops dominate the terrain above tree line.

The Snowfield Deposit is centered between the Mitchell Glacier to the north and the Hanging Glacier to the south. The southern limit of the zone is covered by a small snowfield that has been rapidly receding.

### **4.3 INFRASTRUCTURE**

The Snowfield Property lies immediately east of Seabridge Gold Inc.'s KSM property and could be influenced by future access plans for that area, as outlined within the Preliminary Economic Assessment ("PEA") study by Seabridge Gold (McElhanney, 2008; Wardrop, 2009a). The proposed development activities for the KSM property call for a combined 28 kilometre tunnel for slurry delivery to the processing plant site located at the upper reaches of the Tiegen Creek Valley and a 14 kilometre gravel road that would allow material to be trucked to the paved Cassiar highway (Hwy 37). In addition, road access to Mitchell Creek itself would be provided by a 34 kilometre continuation of the Eskay Creek Mine access road. (Figure 4.1).

All essential services are available in Stewart B.C., approximately 70 kilometres to the south. The town supplies most of the commonly needed materials and services for local camps. The towns of Terrace and Smithers are also located in the same general region as the Snowfield Property. Both are directly accessible by daily air service from Vancouver.

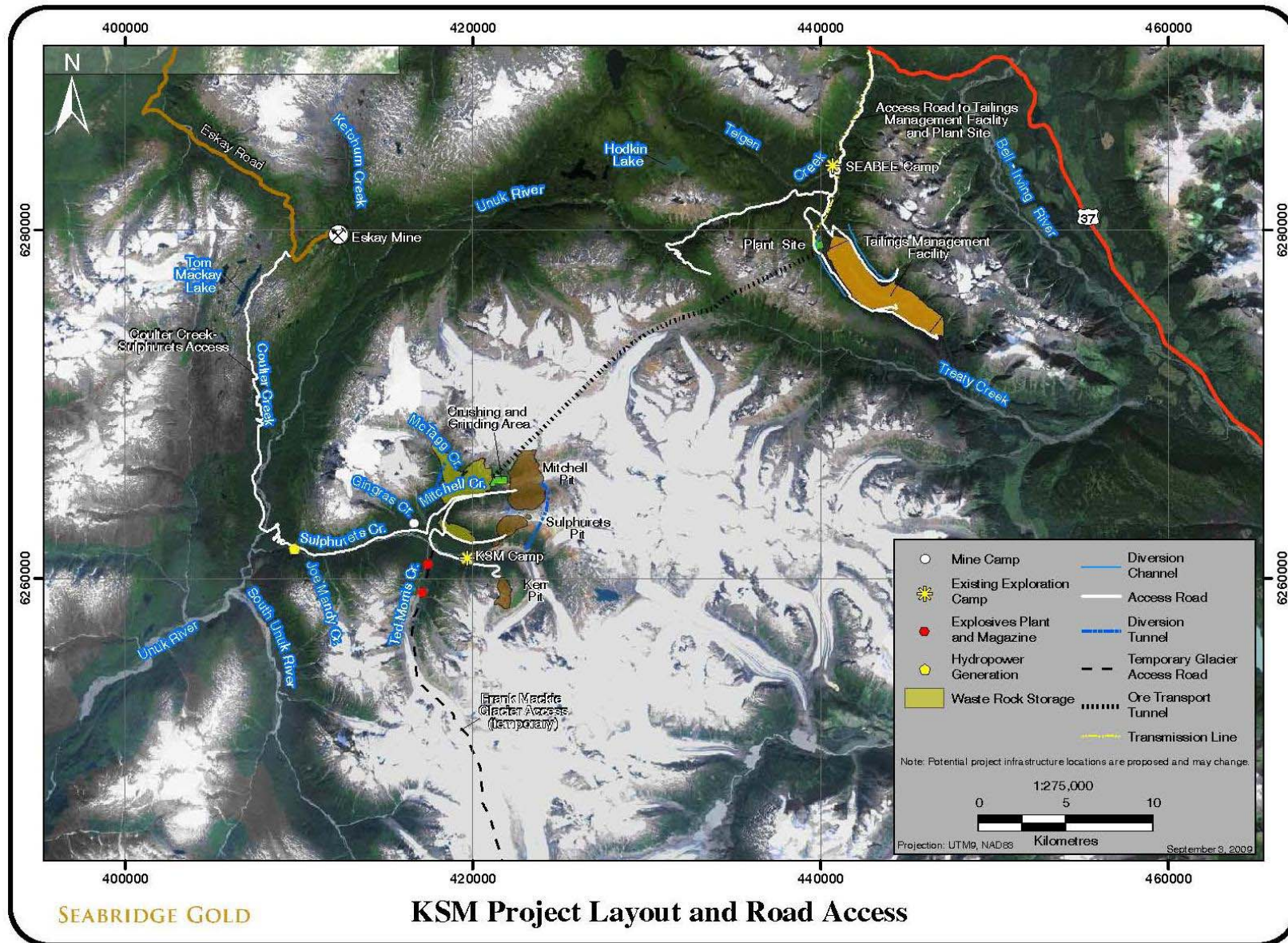


Figure 4.1: KSM project planned road access and infrastructure (after Seabridge Gold: Wardrop, 2009a).

## **5.0 HISTORY AND PREVIOUS EXPLORATION**

### **5.1 HISTORY**

The exploration history of the Sulphurets-Mitchell Creek area dates back to 1933 when placer gold miners worked on Sulphurets Creek. This early work between 1935 and 1959 led to the discovery of several small copper and gold-silver showings in the Sulphurets-Mitchell Creek and Brucejack Lake areas. In 1959 Granduc Mines staked the original Sulphurets claim group (McCrea, 2007).

#### **Exploration History (after McCrea, 2007)**

1960 to 1980 – Granduc Mines ('Granduc') carried out regional reconnaissance prospecting, mapping and rock sampling over the entire Sulphurets area resulting in the discovery of several porphyry copper-molybdenum and copper-gold occurrences plus a few gold-silver vein showings. In 1968, Granduc completed two diamond drill holes, totalling 711 metres, in a quartz stockwork zone that hosted anomalous gold values of less than 0.015 oz/t but no significant base metal values;

1980 – Esso Minerals ('Esso') optioned the Sulphurets Property and conducted detailed geological mapping, trenching and rock geochemical sampling. The results of this work led to the discovery of the Snowfield, Quartz Stockwork and Moly Zones;

1981 to 1983 – Esso continued exploring the Snowfield Zone which appeared to have the potential for a large, low grade gold deposit. They also carried out regional mapping and sampling within the Sulphurets-Mitchell Ridge area;

1983 – Esso excavated and sampled 24 trenches, totalling 192 metres, in the Snowfield Zone outlining a 240 by 120 metre area of gold mineralization with an average grade of 0.088 oz/t gold (McCrea, 2007). Their work also discovered the Josephine Zone with vein-hosted gold-silver mineralization;

1985 – Esso terminated their option of the Sulphurets Property, and Newhawk Gold Mines ('Newhawk') and Granduc entered into a 60:40 joint venture agreement with Newhawk operating;

1985 to 1988 – Newhawk tested the Snowfield Zone with five diamond drill holes totalling 740 metres. At the time the mineralization was interpreted to be a tabular, shallow, southwardly dipping body averaging 70 metres thick. Preliminary metallurgical testing was carried out on the drill core, and prospecting continued on the property until 1989;

1989 – Newhawk-International Corona Corporation joint venture established a property-wide control grid (8 line-km) and conducted a rock sampling program which led to the discovery of the Coffeepot gold-silver bearing quartz vein zone. The Snowfield Zone was also explored with further rock sampling and trenching;

1991 - Two drill holes, totalling 350 metres, tested the Snowfield Zone with additional rock sampling along its eastern exposed limits. The Newhawk-International Corona Corporation joint venture also funded a doctoral thesis on the property by Jake Margolis which was published in 1993;

1993 – Three deep diamond drill holes, totalling 1,164 metres, tested the southern extension of the Snowfield Zone and another three drill holes, totalling 295 metres, tested the nearby Josephine Vein Zone;

1999 - Silver Standard acquired the Sulphurets claim through the acquisition of all of the shares of Newhawk, including the subject claims;

2006 – Silver Standard evaluated the Snowfield Zone with 27 diamond drill holes, totalling 6,141 metres, and rock sampling to test the lateral and vertical limits of the gold mineralization;

2007 – Silver Standard drilled 29 NQ-2 size diamond drill holes, totalling 8,666.29 metres. Twenty-one drill holes tested the Snowfield Zone; six drill holes tested the nearby Coffeepot Zone situated immediately west of the Snowfield Zone; and one drill hole tested the Mitchell East Zone, (now recognized to be the northern extension of the Snowfield Zone). A total of 5,484 samples were collected from the 2007 drill core.

## **5.2 PREVIOUS FEASIBILITY STUDIES**

There have been no previous feasibility studies undertaken on the Snowfield Property.

## **5.3 PREVIOUS METALLURGICAL TESTING**

Metallurgical testing is reported on in Section 15.0 of this current Technical Report.

## **5.4 PREVIOUS RESOURCE ESTIMATES**

The reader is referred to Section 16.2 of this report.

## 6.0 GEOLOGICAL SETTING

The following descriptions of the regional and local geology have been taken directly from the Technical Report titled, “Technical Report on the Snowfield Property, Skeena Mining Division, British Columbia, Canada”, authored by Minorex Consulting and dated April 21, 2008.

The Sulphurets District is situated along the western margin of the Intermontane Tectonic Belt, underlain by Stikine Terrane. This district has been the subject of several geological studies since the mid-1980’s when it was being actively explored for porphyry copper-molybdenum and copper-gold (i.e. Kerr), exhalative volcanogenic (i.e. Eskay) and lode gold-silver vein deposits (i.e. Snip). Researchers include: Anderson, Kirkham and Bevier (Geological Survey of Canada); Alldrick, Britton and co-workers (British Columbia Geological Survey); Bridge (M.A.Sc., U.B.C.); Margolis (Ph.D., Univ. of Oregon), and MacDonald (M.D.R.U., U.B.C.). The following discussion of the regional geology is a brief summary of their findings. Figure 6.1 of this report show the geology of the Sulphurets area.

### 6.1 REGIONAL GEOLOGY

The Snowfield Property and the surrounding Sulphurets District are underlain by the Upper Triassic and Lower to Middle Jurassic Hazelton Group of volcanic, volcanoclastic and sedimentary rocks. According to Roach and MacDonald (1992), the lithostratigraphic assemblage comprises a package, from oldest to youngest, of:

- alternating siltstones and conglomerates (lower Unuk River Formation, Norian to Hettangian);
- alternating intermediate volcanic rocks and siltstones (upper Unuk River Formation; Hettangian to Pliensbachian);
- alternating conglomerates, sandstones, intermediate and mafic volcanic rocks (Betty Creek Formation, Pliensbachian to Toarcian);
- felsic pyroclastic rocks and flows, including tuffaceous rocks ranging from dust tuff to tuff breccias and localized welded ash tuffs (Mount Dilworth Formation, Toarcian); and
- alternating siltstones and sandstones (Salmon River and Bowser Formations, Toarcian to Bajocian).

Britton and Alldrick (1988) have described three intrusive episodes in the area including: intermediate to felsic plutons that are probably coeval with volcanic and volcanoclastic supracrustal rocks; small stocks related to the Cretaceous Coast Plutonic Complex; and minor Tertiary dykes and sills.

The Hazelton Group lithologies display fold styles ranging from gently warped to tight disharmonic folds (Britton and Alldrick, 1988). Northerly striking, steep normal faults are common, and syn-volcanic, syn-sedimentary and syn-intrusive faults have been inferred in the region. Minor thrust faults, dipping westerly, are common in the region and are important in

the northern and western parts of the Sulphurets area in regard to the interpretation of mineralized zones (Roach and MacDonald, 1992).

Metamorphic grade throughout the area is, at least, lower greenschist. Such metamorphism typically produces propylitic assemblages: chloritized mafic minerals and saussuritized plagioclase. Alteration facies are most pronounced in intermediate and mafic volcanic rocks. Regional foliations strike north-northwest and dip steeply to the east (Britton and Alldrick, 1988).

There are more than seventy documented mineral occurrences and showings in the Sulphurets area. Copper, molybdenum, gold and silver mineralization found within gossans have affinities to both porphyry and mesothermal to epithermal types of vein deposits. Most mineral deposits occur in the upper members of Unuk River Formation or the lower members of the Betty Creek Formation (Britton and Alldrick, 1988).

## **6.2 LOCAL GEOLOGY**

The following geological description is focused on the Snowfield Zone which is situated in the northern portion of the claim holdings and has been the subject of most exploration work by Silver Standard. The geological setting of the southern portion of the claim holdings, which surround Brucejack Lake, is well documented by MacDonald (1993), Roach and MacDonald (1992) and Britton and Alldrick (1988).

The Snowfield Zone is underlain by Lower Jurassic andesitic volcanic rocks that correlate with the 'Upper Andesite' unit of the Unuk River Formation from the lower portion of the Hazelton Group (Alldrick and Britton, 1991). The rocks that host the gold mineralization at the Snowfield Zone have been pervasively altered to a lower greenschist facies. Subsequent pervasive hydrothermal alteration and formation of a moderate to strong foliation in these rocks makes the identification of protoliths difficult. Based upon geological mapping and petrographic studies undertaken by Margolis for his Ph. D. thesis on the area as well as recent drilling results, the mineralized rocks are interpreted to be a marine volcanic back-arc sequence forming a moderately north-westerly-dipping sequence of predominantly andesitic autochthonous breccia flow, and lithic, crystal and lapilli tuff.

Pale to dark green-coloured, pervasively altered andesitic tuff outcrops throughout the Snowfield Zone. The unit is commonly well foliated and fine-grained with lenses of homolithic fragmental lapilli tuff and flow breccia varying from two to six metres thick. The lithic and breccia fragments are commonly sub-angular and less than 10 centimetres in size.

A sequence of ash, crystal and lithic tuff underlies the andesitic tuff and breccia. The very fine-grained, dense and well-indurated ash tuff is interbedded with fine- to medium-grained crystal and minor lithic tuff. Massive andesite underlies the tuffaceous sequence at 350 to 410 metres beneath the surface, and a crystal and lithic tuff sequence in turn underlies the andesitic flows, see Figure 6.2.

The entire volcanic sequence appears to be cut by cogenetic dykes and sills of basic to intermediate composition. These weakly deformed massive, fine-grained dykes exhibit weak propylitic alteration and are observed to have erratic pinch and swell, boudinage-like features (Margolis, 1993).

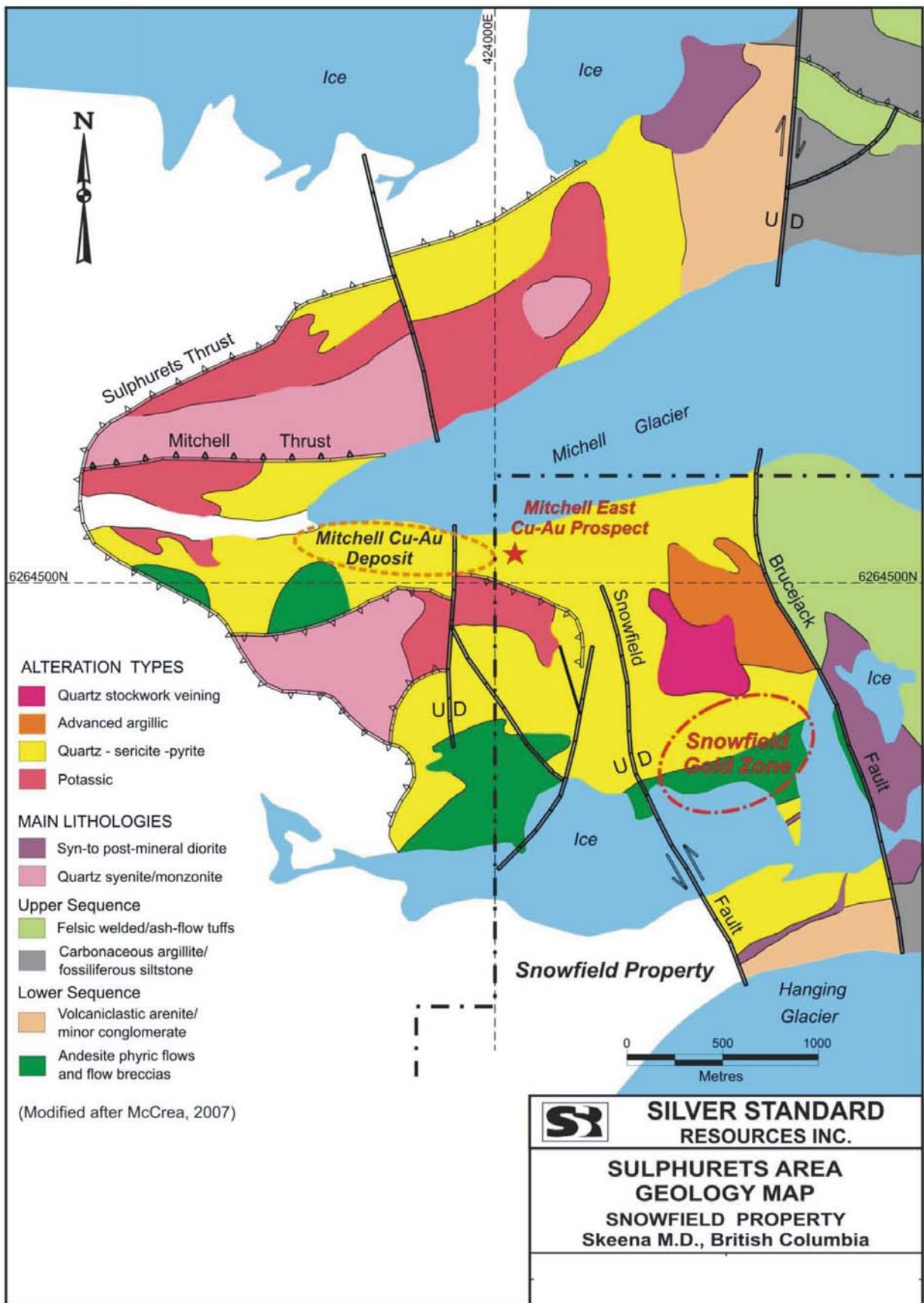


Figure 6.1: Geology of the Sulphurets Area (after Blanchflower, 2008).

A megacrystic diorite stock, with an elliptical, 1,500 metre by 700 metre surface outline, outcrops less than one kilometre east of the Snowfield Zone. This intrusion has been dated at  $189.6 \pm 2.2$  Ma using U-Pb isotopes (Margolis, 1993). Medium-grained to porphyritic quartz-syenite is exposed approximately three kilometres west of the Snowfield Zone where it occurs in the upper plate of the Sulphurets thrust fault. A U-Pb age date of  $192.7 + 5.4/-3.6$  Ma was obtained for this felsic intrusive which is believed to underlie the Snowfield Zone at depth as well as the surrounding ground to the north and west (Margolis, 1993).

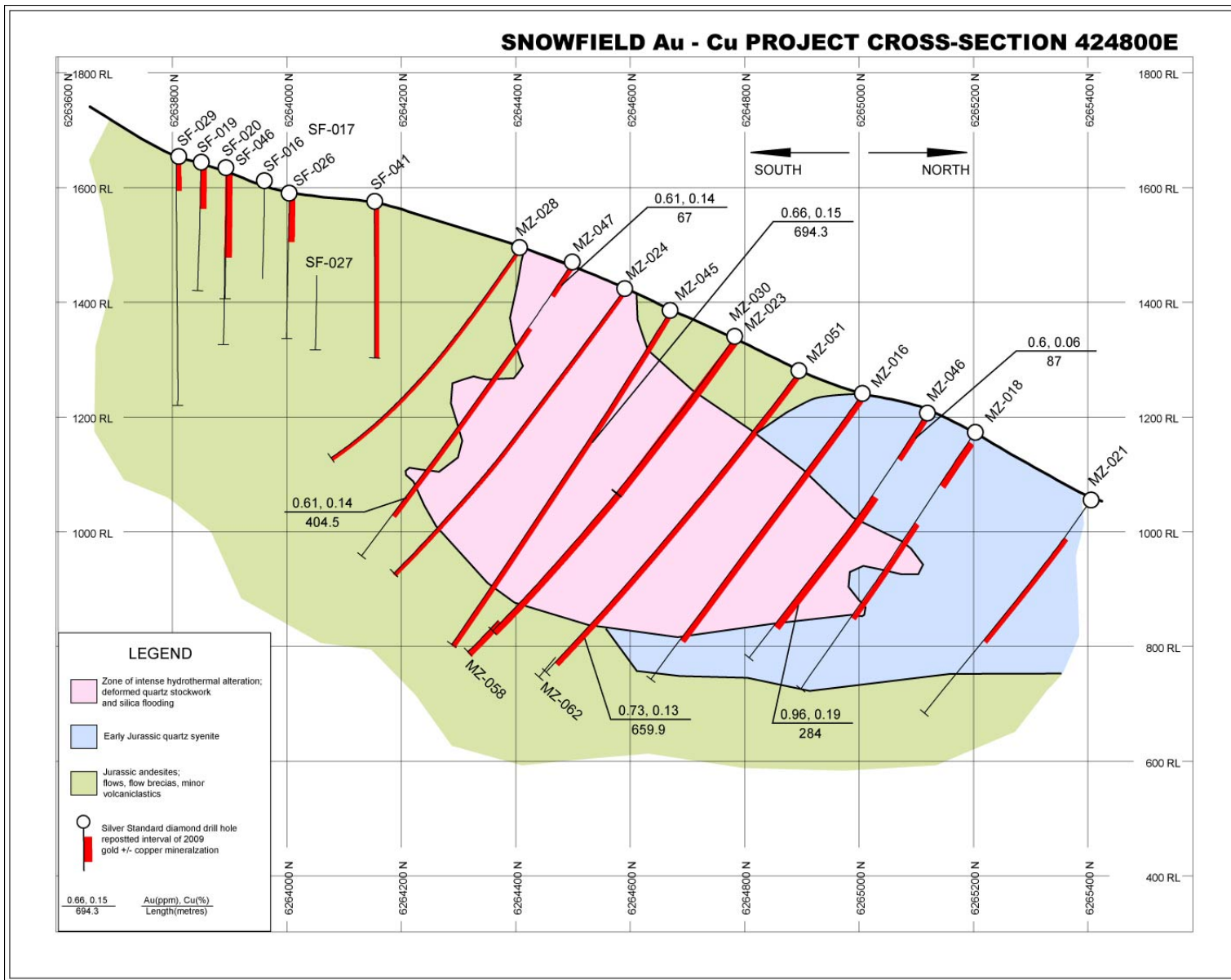
Two northerly-striking, post-mineralization high-angle faults occurring east and west of the Snowfield Zone, are called the Brucejack and Snowfield Faults respectively (see Figure 6.1). The left-lateral and eastside-down, vertical Snowfield Fault was apparently formed during southeast-directed thrusting which produced the Mitchell and Sulphurets thrusts (Margolis, 1993). The Brucejack Fault is a regional northerly-striking structure that transects the Sulphurets District, truncating geological features and influencing topography. According to Margolis (1993), the Brucejack Fault is a right-lateral, normal, eastside-down and oblique-slip structure that dips steeply ( $-60^\circ$ ) eastward.

### 6.2.1 STRUCTURE

The Sulphurets thrust fault, situated one to two kilometres west of the property, is a west-dipping, northerly-striking structure that places Triassic Stuhini Group over the Lower Jurassic Hazelton Group rocks, part of the regional Late Mesozoic Skeena fold and thrust belt (Margolis, 1993). Approximately two kilometres west of the Snowfield Zone this thrust separates upper-plate, monzonitic intrusive rocks from propylitically altered basaltic andesite flows of the Lower Sequence and is a complex, locally bifurcating structure. Structural interpretation of this feature indicates south-east convergence (Margolis, 1993).

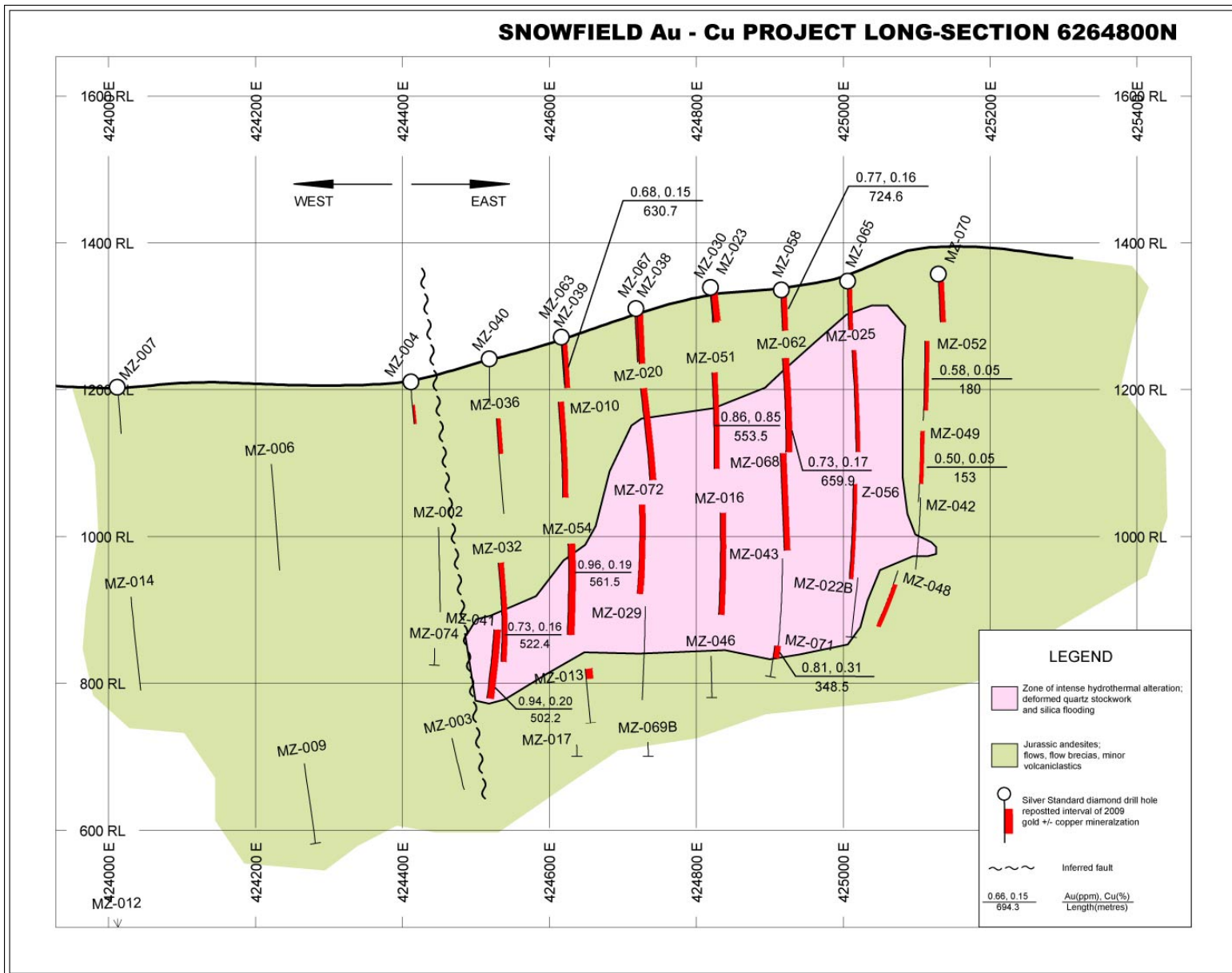
The Mitchell Thrust Fault, on the south side of the Mitchell Valley, separates potassically-altered quartz-syenite and other rocks above it from dominantly sericitically-altered rocks and the Mitchell quartz stockwork beneath (Margolis, 1993). The structure is apparently north-westerly dipping ( $-10^\circ$  to  $-15^\circ$ ) which suggests that its south-east-vergent, low-angle thrust has been transferred to a higher-angle, oblique-slip movement along the Snowfield Fault; thus, producing a horst within the Snowfield Zone (Margolis, 1993).

According to Margolis (1993), “*Most altered rocks in the study area (Snowfield) contain a closely-spaced cleavage (foliation); the degree of cleavage development is directly proportional to the concentrations of phyllosilicates, chiefly hydrothermal sericite, pyrophyllite and chlorite. Unaltered fine-grained rocks without K-feldspar, such as the argillites and siltstones of the Upper Sequence, are also foliated. Potassically-altered rocks are unfoliated, apparently owing to a low content of phyllosilicates and an abundance of equant, fine-grained hydrothermal K-feldspar. Similarly, quartz-syenite and monzonite are unfoliated.*”



Snowfield-Section-424800\_2009-11-24

**Figure 6.2: Cross Section 424800E through the Snowfield Deposit showing 2009 (MZ series) holes.**



Snowfield-LSection6264800\_2009-11-24

**Figure 6.3: Longitudinal Section through Snowfield Deposit – looking north.**

## 6.2.2 ALTERATION

The Snowfield Zone is situated within the eastern one of two structural blocks separated by the northerly-trending Snowfield Fault. The eastern, down-dropped block of volcanic rocks has been pervasively altered to advanced argillic facies, has a quartz stockwork zone, and there is only rare potassic alteration east of the fault. In contrast, the western block which has been uplifted has potassic, sericitic and rare advanced argillic alteration with the intrusion of quartz-syenite (Margolis, 1993).

According to Margolis (1993), green, chlorite-rich quartz-sericite-pyrite alteration of the andesitic volcanic rocks is pervasive east of the Snowfield Fault and throughout the Snowfield Zone; in contrast to the white, chlorite-poor alteration west of the fault. The altered host rocks contain abundant disseminations and fracture filling molybdenite and tourmaline which are cut by pyrophyllite veins in the advanced argillic zone and by massive pyrite veins elsewhere in the area. There is evidence that the quartz-sericite-pyrite-chlorite alteration replaced potassic alteration which was rich in hydrothermal biotite, magnetite and chalcopyrite (Margolis, 1993). Beyond the known limits of the Snowfield Zone, the quartz-sericite-pyrite-chlorite altered rocks are poorly mineralized, except for molybdenite.

Within the eastern structural block, approximately 50 metres east of the known Snowfield Zone, there is a zone of dense quartz veining covering an area of approximately 400 by 600 metres, elongated north-north-westerly. According to Margolis (1993), its contacts with the surrounding un-veined rock are gradational over three to 20 metres. Quartz veins are typically one to three centimetres wide, clear to white with only trace amounts of pyrite, molybdenite and chalcopyrite, and highly contorted. The sheeted veins are commonly oriented north-north-easterly ( $010^{\circ}$ ) consistent with the northerly elongation of the zone. The veins lie in a variably foliated sericitic or pyrophyllite-rich matrix; both alteration types apparently post-dating the emplacement of the stockwork veins.

Potassic alteration facies were identified at only one site east of the Snowfield Fault, south-east of the Snowfield Zone. Margolis (1993) infers that this 400 square metre area was preserved from propylitic or later quartz-sericite-pyrite-chlorite alteration.

An advanced argillic zone of alteration was identified by Margolis (1993) cutting across the upper part of the quartz stockwork zone. It is reportedly 1.5 kilometres long by 500 metres wide, and is truncated to the east by the Brucejack Fault and covered by the Mitchell glacier to the north. This zone has rare pyrophyllite at its centre with some relict molybdenite but is generally poorly mineralized.

## 7.0 DEPOSIT TYPES

The Snowfield Deposit is a near-surface, low grade, bulk tonnage, porphyry-style, gold deposit that has the additional potential of copper-gold  $\pm$  molybdenum mineralization at depth and west of the Snowfield Fault. The gold mineralization at the Snowfield Deposit, as well as the copper-gold  $\pm$  molybdenum porphyry-style mineralization of the Mitchell Deposit that is currently being tested by Seabridge Gold Inc. on the adjacent Kerr-Sulphurets Property to the north and west, is interpreted to be genetically related to one or more Jurassic-age alkaline intrusions (Margolis, 1993; Alldrick and Britton, 1991).

The following deposit description is taken from the Geology of Canadian Mineral Deposit Types edited by O.R. Eckstrand, W.D. Sinclair, and R.I. Thorpe.

### 7.1 PORPHYRY DEPOSITS

#### 7.1.1 GEOLOGICAL FEATURES

Porphyry deposits occur in close association with epizonal and mesozonal, felsic to intermediate intrusions. Possible exceptions are some porphyry gold deposits such as Porgera, Papua New Guinea and QR, British Columbia that show a close association with small alkaline mafic intrusions emplaced at very shallow depths (Richards and Kerrich, 1993). Intrusions related to porphyry deposits show a wide range in compositions and petrogenetic associations and occur in a variety of tectonic settings. For example, **porphyry copper** deposits typically occur in the root zones of andesitic stratovolcanoes in subduction-related, continental-arc and island-arc settings (Mitchell and Garson, 1972; Sillitoe, 1973, 1988a; Sillitoe and Bonham, 1984). **Porphyry copper-gold** deposits, such as those associated with Triassic and Lower Jurassic silica saturated, alkaline intrusions in British Columbia, formed in an island-arc setting, but possibly during periods of extension; Ladolam, a bulk-tonnage epithermal gold deposit with an early porphyry stage of mineralization, formed in the Tabar-Feni alkaline island-arc during late stage rifting related to spreading in the adjacent Manus Basin (Moyle et al., 1990; McInnes and Cameron, 1994). Grasberg and Porgera formed in a continental-island-arc collisional zone during or immediately following subduction (MacDonald and Arnold, 1993, 1994; Richards and Kerrich, 1993). **Porphyry gold** deposits of Tertiary age in the Maricunga belt in Chile appear to have formed in a continental-arc setting along strike to the north from major porphyry copper deposits of the same general age (Sillitoe, 1992, 1993b).

**Porphyry molybdenum** deposits are typically associated with anorogenic or A-type granites that have been emplaced in continental settings, particularly rift or extensional environments. The Climax and Henderson Deposits, for example, are genetically related to small cupolas (small plugs and stocks) of regional batholiths emplaced during active extension in the Rio Grande rift (Bookstrom, 1981; Carten et al., 1988b, 1993). The Questa Deposit farther south in New Mexico also formed during active extension and bimodal volcanism along the Rio Grande rift system (Leonardson et al., 1982; Lipman, 1988; Johnson et al., 1989; Meyer and Foland, 1991). The Pine Grove porphyry molybdenum deposit is likewise associated with bimodal igneous rocks that were emplaced during regional extension in the Basin and Range Province of Nevada (Keith et al., 1986; Keith and Shanks, 1988). Other porphyry molybdenum deposits appear to have formed during extension in areas adjacent to strike-slip faults (e.g., northern Cordillera - Quartz Hill, Adanac, Casmó, and Mount Haskins). A few deposits, such as Mount Pleasant, New Brunswick and Questa, New Mexico, are associated

with high-silica rhyolites and granites that formed in continental calderas (Lipman, 1988; McCutcheon, 1990; McCutcheon et al., in press). For most porphyry deposits, however, the depth of erosion is such that caldera settings are conjectural (e.g., Lipman, 1984).

Some **porphyry molybdenum** deposits, along with **porphyry tungsten-molybdenum** and **porphyry tin** deposits, formed in areas of great continental thickness related to collisional tectonic settings, although the deposits generally postdate the collision event. Porphyry tin deposits in Bolivia, in particular, are related to S-type peraluminous intrusions that were emplaced above deep levels of a Benioff Zone (Ishihara, 1981; Kontak and Clark, 1988; Lehmann, 1990).

Details of each setting and related controls on magma generation, composition, and emplacement conceivably had a major influence on the size, metal contents, and nature of individual deposits. However, exceptions to typical settings, such as the Tribag and Jogran porphyry copper (molybdenum, tungsten) deposits in Ontario that apparently are related to a continental rift environment (Kirkham, 1973; Norman and Sawkins, 1985), and the Malmbjerg porphyry molybdenum deposit in East Greenland that is related to the Iceland mantle plume, indicate that individual porphyry deposits can occur in diverse and unique settings.

### **Age of Host Rocks and Ore**

Most porphyry deposits are Triassic or younger, but individual deposits range in age from approximately 3.0 Ga to recent. Examples of Precambrian deposits include McIntyre and Setting Net Lake, Ontario; Clark Lake, Queylus, McLeod Lake, and Lac Dasserat, Quebec; Malanjkhanda, India; Haib, Namibia; Tongkuangyu, China; and Nuggetty Gully, Australia. Porphyry mineralization is characteristically superimposed on host rocks although in virtually all cases contemporaneous, genetically related intrusions are present (Kirkham, 1971; Shannon et al., 1982; Carten et al., 1988a; Kirkham and Sinclair, 1988). Sillitoe and Bonham (1984) and Sillitoe (1988a) suggested that many porphyry copper deposits formed in the root zones of andesitic stratovolcanoes.

### **Associated Structures**

At the scale of ore deposits, associated structures, such as veins, vein sets, stockworks, fractures, 'crackled zones', and breccia pipes are of fundamental importance. In large, complex, economic porphyry deposits, mineralized veins and fractures have a very high density. Orientations of mineralized structures can be related to local stress environments around the tops of plutons or can reflect regional stress conditions (Rehrig and Heidrick, 1972; Heidrick and Titley, 1982; Titley et al., 1986; Carten et al., 1988a). The combination of mineralized structures, when they are superimposed in a large volume of rock, results in higher grade zones and the characteristic large size of porphyry deposits (e.g., Carten et al., 1988a). Regional structures are thought to be important in controlling the distribution of porphyry deposits; for example, the Rio Grande rift system in the western United States is the locus for porphyry molybdenum deposits (Bookstrom, 1981). The West Fault along strike of the Eocene porphyry copper belt in northern Chile, from El Salvador in the south to beyond Collahuasi in the north, was active both during and following porphyry emplacement and hydrothermal activity (Baker and Guilbert, 1987). Also within this belt, cross-structures apparently controlled the distribution of individual deposits such as Quebrada Blanca and Collahuasi (Rosario-Ujina) (Sillitoe, 1992). The major strike-slip fault system in the northern part of the Philippine island arc system, similar to the West Fault in northern Chile, was

probably also a control on the location of major magmatic and hydrothermal centres, which might be localized in areas that are pull-apart structures at dilational bends. In many districts, however, perhaps because of intense alteration and multiple intrusions, regional structural control is obscure.

## **Form of Deposits**

The overall form of individual porphyry deposits is variable and includes irregular, oval, solid, or "hollow" cylindrical and inverted cup shapes (Sutherland Brown, 1969; James, 1971; McMillan and Panteleyev, 1980). Orebodies may occur separately or overlap and, in some cases, are stacked one on top of the other (Wallace et al., 1968; White et al., 1981; Carten et al., 1988a). Individual orebodies measure hundreds to thousands of metres in all three dimensions. Orebodies are characteristically zoned with barren cores and crudely concentric metal zones that are surrounded by barren pyritic halos with or without peripheral veins, skarns, replacement manto zones, and epithermal precious-metal deposits (Einaudi, 1982; Sillitoe, 1988a, b; Jones, 1992). Complex, irregular ore and alteration patterns are due, in part, to the superposition or overlap of mineral and alteration zones of different ages.

## **Mineralogy**

The mineralogy of porphyry deposits is highly varied, although pyrite is typically the dominant sulphide mineral in porphyry copper, copper-molybdenum, copper-gold, gold, and silver deposits, reflecting the fact that large amounts of sulphur were added to the deposits. In porphyry deposits of the more lithophile elements, i.e., tin, tungsten, and molybdenum, the overall sulphur and sulphide mineral contents are lower. Principal ore and associated minerals of the different porphyry deposit subtypes are as follows:

**Porphyry copper-gold deposits:** Principal ore minerals are chalcopyrite, bornite, chalcocite, tennantite, other copper minerals, native gold, electrum, and tellurides; associated minerals include pyrite, arsenopyrite, magnetite, quartz, biotite, K-feldspar, anhydrite, epidote, chlorite, scapolite, albite, calcite, fluorite, and garnet.

**Porphyry gold deposits:** Principal ore minerals are native gold, electrum, chalcopyrite, bornite, and molybdenite; associated minerals include pyrite, magnetite, quartz, biotite, K-feldspar, muscovite, clay minerals, epidote, and chlorite.

## **Alteration**

Hydrothermal alteration is extensive and typically zoned both on a deposit scale and around individual veins and fractures. In many porphyry deposits, alteration zones on a deposit scale consist of an inner potassic zone characterized by biotite and/or K-feldspar (+/- amphibolite +/- magnetite +/- anhydrite) and an outer zone of propylitic alteration that consists of quartz, chlorite, epidote, calcite and locally albite associated with pyrite. Zones of phyllic alteration (quartz+sericite+pyrite) and argillic alteration (quartz+illite+pyrite +/- kaolinite +/- smectite +/- montmorillonite +/- calcite) may be part of the zonal pattern between the potassic and propylitic zones, or can be irregular or tabular, younger zones superimposed on older alteration and sulphide assemblages (e.g. Ladolam; Moyle et al., 1990).

Economic sulphide zones are most closely associated with potassic alteration, as demonstrated by Carson and Jambor (1974) for several porphyry copper (+/- molybdenum) deposits. Sodic alteration (mainly as secondary albite) is associated with potassic alteration in some porphyry

copper-gold deposits, such as Copper Mountain and Ajax, British Columbia (Preto, 1972; Barr et al., 1976; Ross et al., 1995). Albitic alteration partly overlaps potassic alteration and copper zones on the north side of the Ingerbelle Deposit at Copper Mountain. At the Ajax Deposit, highest copper grades occur near, but not in the most intensely altered albitic rocks. Eaton and Setterfield (1993) indicated that the low grade Nasivi 3 porphyry copper deposit in the centre of the shoshonitic Tovua caldera, adjacent to the epithermal Emperor Gold Mine in Fiji, contains an albitic, copper-bearing core surrounded by peripheral propylitic alteration and overprinted by younger phyllic alteration. Sodic-calcic alteration (oligoclase+quartz+sphene+apatite+/-actinolite+/-epidote) has been documented in the deep root zones beneath, and peripheral to, potassically altered porphyry copper deposits at Yerington and Ann-Mason, Nevada (Carten, 1986; Dilles and Einaudi, 1992).

Alteration is controlled in part by the composition of the host rocks. In mafic host rocks with significant iron and magnesium, biotite (+/- lesser hornblende) is the dominant alteration mineral in the potassic alteration zone, whereas K-feldspar dominates in more felsic rocks.

In carbonate-bearing host rocks, calc-silicate minerals such as garnet and diopside are abundant. Alteration mineralogy is also controlled by the composition of the mineralizing system. In more oxidized environments, minerals such as pyrite, magnetite (+/-hematite), and anhydrite are common, whereas pyrrhotite is present in more reduced environments. Fluorine-rich systems, such as those related to many porphyry tin and tungsten molybdenum deposits, and some porphyry molybdenum deposits, commonly contain fluorine-bearing minerals as part of the alteration assemblages. At Mount Pleasant, for example, potassic alteration is rare and the principal alteration associated with the tungsten-molybdenum deposit consists of quartz, topaz, fluorite, and sericite, and the surrounding propylitic alteration consists of chlorite+sericite (Kooiman et al., 1986). Similarly, alteration in some low-grade tin deposits in Australia (e.g., Ardlethan) grades out from a central zone of quartz+topaz to zones of sericite and chlorite+/- carbonate (Scott, 1981). Siems (1989) suggested that lithium silicate alteration (e.g., lithium-rich mica and tourmaline, with associated fluorite), which accompanies tin, tungsten, and molybdenum in some granite-related deposits, is analogous to potassic alteration in porphyry copper and molybdenum deposits.

Phyllic alteration zones are not present in all porphyry deposits. In many deposits in which they are present, however, phyllic alteration is superimposed on earlier potassic alteration assemblages (Carson and Jambor, 1979). At Chuquicamata in Chile, for example, a zone of intense phyllic alteration extends to depth in the core of the deposit and is superimposed on earlier potassic alteration and small amounts of associated copper sulphides with low copper grades. This phyllic zone contains higher than average copper grades and associated arsenic-bearing copper minerals and molybdenite.

Advanced argillic (high sulphidation) and adularia-type (low sulphidation) epithermal alteration zones with associated precious-metal deposits occur above or near several porphyry copper and copper-molybdenum deposits. These alteration zones in places, show a marked telescoping of older potassic and younger epithermal alteration; (Sillitoe, 1990, 1993a, b; Moyle et al., 1990; Vila and Sillitoe, 1991; Setterfield et al., 1991; Eaton and Setterfield, 1993; Richards and Kerrich, 1993). The advanced argillic assemblages include illite, quartz, alunite, natroalunite, pyrophyllite, diaspore, and a high pyrite content. Adularia assemblages, with quartz, sericite, and clay minerals, have lower pyrite contents. Sillitoe (1993a) suggested that advanced-argillic or high-sulphidation-type epithermal systems can occur in spatial association with porphyry copper, copper-molybdenum, copper-gold, and gold deposits, but not with porphyry molybdenum deposits. Adularia or low-sulphidation-type epithermal

systems probably form from more dilute ore fluids and may or may not occur on the peripheries of porphyry systems. Furthermore, Sillitoe (1993a) suggested that base-metal-rich epithermal deposits form from more concentrated NaCl brines and, similar to porphyry deposits, are parts of magmatic-hydrothermal systems.

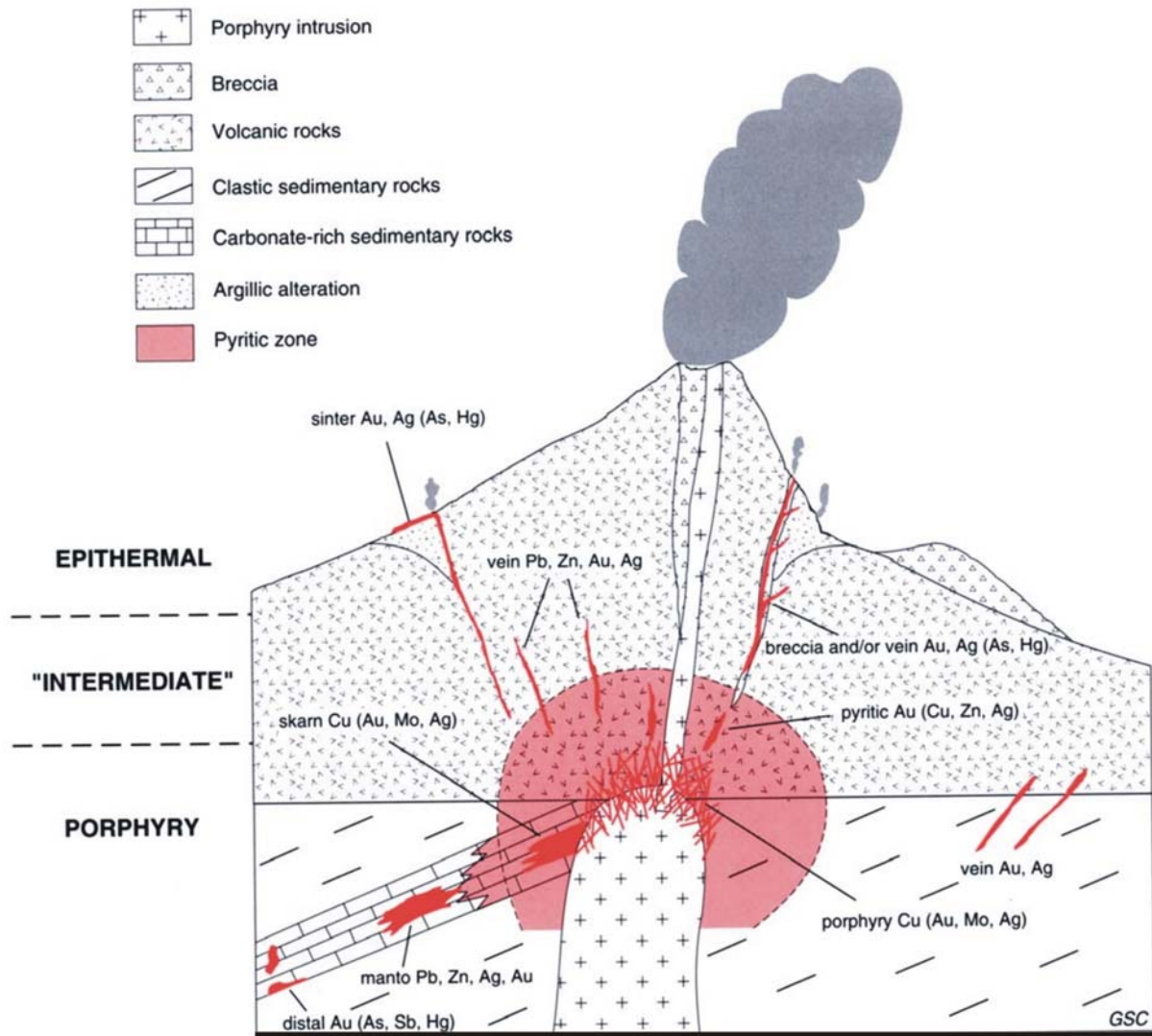
## **7.2 DEFINITIVE CHARACTERISTICS**

The following features serve to distinguish porphyry deposits from other types of deposits: large size, widespread alteration, structurally-controlled ore minerals superimposed on pre-existing host rocks, distinctive metal associations, and spatial, temporal, and genetic relationships to porphyritic epizonal and mesozonal intrusions.

### **7.2.1 GENETIC MODEL**

The most applicable model for porphyry deposits is a magmatic hydrothermal one, or variations thereon, in which the ore metals were derived from temporally and genetically-related intrusions (Fig. 7.1). Large polyphase hydrothermal systems developed within and above genetically-related intrusions and commonly interacted with meteoric fluids (and possibly seawater) on their tops and peripheries. During the waning stages of hydrothermal activity, the magmatic- hydrothermal systems collapsed inward upon themselves and were replaced by waters of dominantly meteoric origin. Redistribution, and possibly further concentration of metals, occurred in some deposits during these waning stages.

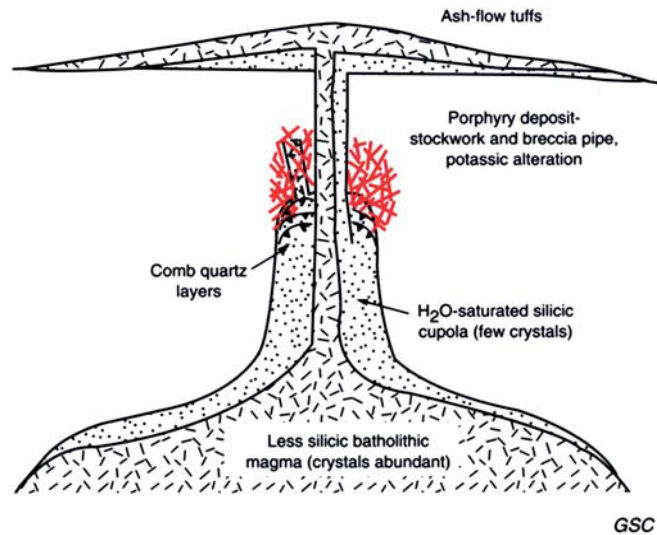
Variations of the magmatic-hydrothermal model for porphyry deposits, commonly referred to as the "orthomagmatic" model, have been presented by such authors as Burnham (1967, 1979), Phillips (1973), and Whitney (1975, 1984). These authors envisaged felsic and intermediate magma emplacement at high levels in the crust and border zone crystallization along the walls and roof of the magma chamber. As a consequence of this crystallization, supersaturation of volatile phases occurred within the magma, resulting in separation of volatiles due to resurgent, or second, boiling. Ore metals and many other components were strongly partitioned into these volatile phases, which became concentrated in the carapace of the magma chamber (Christiansen et al., 1983; Candela and Holland, 1986; Manning and Pichavant, 1988; Candela, 1989; Cline and Bodnar, 1991; Heinrich et al., 1992). When increasing fluid pressures exceeded lithostatic pressures and the tensile strength of the overlying rocks, fracturing of these rocks occurred, permitting rapid escape of hydrothermal fluids into newly created open space. A fundamental control on ore deposition was the pronounced adiabatic cooling of the ore fluids due to their sudden expansion into the fracture and/or breccia systems, thus the importance of structural control on ore deposition in porphyry deposits. Aplitic and micrographic textures in granitic rocks associated with porphyry deposits are the result of pressure-quench crystallization related to the rapid escape of the ore fluids (Shannon et al., 1982; Kirkham and Sinclair, 1988).



**Figure 7.1: Schematic diagram of a porphyry copper system in the root zone of an andesitic stratovolcano showing mineral zonation and possible relationship to skarn, manto, "mesothermal" or "intermediate" precious metal and base metal vein and replacement, and epithermal precious-metal deposits.**

Some modification of the above orthomagmatic model is required for at least some, if not most, porphyry deposits, in view of studies by Shannon et al. (1982), Carten et al. (1988a), and Kirkham and Sinclair (1988). These authors concluded that, in several deposits, the underlying genetically related intrusions were largely liquid in their carapaces until ore formation was essentially complete. Kirkham and Sinclair (1988) suggested that crystallization deep within a batholithic magma chamber (Figure 7.2) could have been the cause of resurgent boiling, rather than local border zone crystallization as envisaged by Burnham (1967, 1979), Whitney (1975, 1984), and Carten et al. (1988b). According to this model, volatiles that streamed through large volumes of magma, stripping it of its metal content, accumulated in small cupolas at the top of the magma chambers. These volatile-rich, ore-forming fluids would have lowered the liquidus temperature of the magmas in the cupolas, keeping them largely liquid during the ore-forming process. Areas where these ore-forming fluids accumulated in cupolas of siliceous intrusions associated with some porphyry molybdenum, copper-molybdenum, and tungsten-molybdenum deposits are indicated by

abundant comb quartz layers (Shannon et al., 1982;



**Figure 7.2: Schematic diagram of a crystallizing batholithic mass with an overlying volatile-saturated cupola and related ash-flow tuffs illustrating the environment of formation of porphyry deposits (modified from Kirkham and Sinclair, 1988).**

Carten et al., 1988a; Kirkham and Sinclair, 1988). Such a model is consistent with the sequence of erupted products from large-volume ash-flow tuff eruptions - that is, early high-silica eruptive products with few crystals followed by more mafic eruptive products rich in crystals (Hildreth, 1979, 1981; Smith, 1979; Keith et al., 1986; Keith and Shanks, 1988). Similarities in chemical characteristics of siliceous intrusions associated with the Quartz Hill porphyry molybdenum deposit in Alaska and the Bishop Tuff in California (Hudson et al., 1981) indicate that the magmas responsible for the Quartz Hill deposit could have been similar to those that produced the Bishop Tuff. Carten et al. (1993) suggested an interesting alternative for high-grade porphyry molybdenum deposits, namely that volatiles (F, Cl, S, CO<sub>2</sub>) released from underlying saturated mafic magmas are responsible for stripping metals from the overlying felsic magmas. Keith and Shanks (1988) suggested that the Pine Grove porphyry molybdenum deposit in Utah formed from a large volume of silicic magma with a low molybdenum content. Similarly, calculations by Westra (1978) for the porphyry copper deposit at Ely, Nevada and by Heithersay et al. (1990) for the porphyry copper-gold deposits at Goonumbla, Australia, indicated that very large volumes of magma, much greater than that in the exposed intrusions, were required for the formation of these deposits. Wall rocks of the intrusions and deposits are not considered to be viable sources for the metals in porphyry deposits.

Perhaps the most convincing argument against a wall rock source for metals is the strong, universal petrogenetic and temporal association of deposits of specific metals with intrusions of specific compositions and petrogenesis. With the exception of some gold deposits, such as Porgera in Papua New Guinea, no known significant porphyry-type deposits are related to gabbros or more mafic rocks, suggesting that heat engine models for genesis of porphyry deposits have little or no relevance. Furthermore, the metal content of most porphyry deposits is related to one or more specific phase(s) of intrusion, as at Henderson, Colorado, where two of the eleven identified phases, the Seriate and the Henderson stocks, together provided an estimated 62% of the molybdenum in the deposit (Carten et al., 1988a). At Bingham, Utah the early Last Chance augite monzonite intrusion has no known significant associated

mineralization, although it was emplaced at a time when a scavenging heat engine should have been most effective; on the other hand, the subsequent quartz monzonite phases of the Bingham stock and the related small, but not insignificant, latite porphyry phases (Wilson, 1978) have huge amounts of associated metals. Another example is the Battle Mountain district in Nevada where, at essentially the same place in the Earth's crust at different times, a porphyry molybdenum deposit, and a porphyry copper deposit with related gold-rich skarn zones, were formed (Theodore et al., 1982, 1992; Kirkham, 1985). Such evidence indicates strongly that input of metal-rich magmatic-hydrothermal fluids was essential for the formation of these deposits.

## 8.0 MINERALIZATION

The gold mineralization at the Snowfield Deposit is hosted by schistose, pervasively altered (quartz-sericite-chlorite) volcanic and volcanoclastics that contain one to five percent disseminated pyrite, minor disseminations and veinlets of tourmaline and molybdenite, and abundant younger calcite veinlets.

Gold mineralization occurs as microscopic grains ( $\leq 30$  microns) of electrum that are encased within fine-grained, pervasively disseminated pyrite in close association with trace amounts of galena and sphalerite (Margolis, 1993). Other associated minerals within the gold-mineralized zone include: tetrahedrite-tennantite, barite, acanthite, minor Mn-rich calcite and rare chalcopyrite. Minute clusters, approximately 75 microns, of pyrite and rutile ( $\pm$  barite) are also observed within the gold-bearing mineralization (Margolis, 1993).

Molybdenite mineralization appears to have been emplaced during an earlier hydrothermal event. Pyrite-tetrahedrite veinlets from the gold-bearing mineral assemblage are observed cutting molybdenite veinlets. Weakly disseminated and minor fracture filling molybdenite mineralization is widespread and common throughout the Snowfield Deposit and nearby area. Fine-grained tourmaline crystals are often associated with molybdenite in quartz veinlets (Margolis, 1993).

Hydrothermal alteration within the Snowfield Deposit includes quartz-sericite-pyrite with varying amounts of chlorite, calcite and garnet. The dark reddish-brown, rounded garnets are less than 7 mm and appear to have been crystallized during the gold mineralizing event(s). They are probably of hydrothermal origin as they are well fractured and exhibit deformational features consistent with the tectonic event that caused the deformation, alteration and schistosity of the host rocks (Margolis, 1993).

Chalcopyrite mineralization with minor sphalerite and galena increases with depth coincident with a change in lithology from the medium-grained andesitic tuffs to fine-grained ash-crystal-lithic tuffs (McCrea, 2007). Increasing base metal mineralization with depth may indicate possible porphyry-style copper mineralization associated with the cupola of a buried alkalic intrusion (Margolis, 1993).

## **9.0 EXPLORATION**

There was no other exploration work undertaken on the Snowfield Property in 2009 apart from diamond drilling which is described in detail in Section 10.0.

## **10.0 DRILLING**

For a complete account of the diamond drilling prior to the 2008 program, the reader is referred to the technical report titled, “Technical Report on the Snowfield Property, Skeena Mining Division, British Columbia, Canada”, authored by J. D. Blanchflower of Minorex Consulting and dated April 21, 2008.

### **10.1 2008 SNOWFIELD DIAMOND DRILL PROGRAM**

At the end of the 2007 field season, Silver Standard had drilled twenty-nine (29) NQ-2 size diamond drill holes, totalling 8,666 metres. Twenty-one drill holes tested the Snowfield Zone; six drill holes tested the nearby Coffeepot Zone; and one drill hole tested the Mitchell East Zone, (now recognized to be the northern extension of the Snowfield Zone). The focus of the Snowfield Zone drilling was to test the lateral limits of the gold-molybdenum mineralization and infill drill hole spacing for mineral resource estimation. Diamond drilling of the Coffee Pot Zone and the northern extension of the Snowfield Zone tested known surface copper – molybdenum  $\pm$  gold mineralization.

The most significant result from the 2007 exploration drilling was the discovery of the northern extension of the Snowfield Zone on trend with Seabridge Gold Corporation’s Mitchell copper-gold deposit which is situated immediately east of and contiguous to the Snowfield Property, and south of Mitchell Creek. The one drill hole that was targeted in this area, (MZ-001) intersected 259 metres of 0.71 g/t Au and 0.14% copper. The hole ended in mineralization with the bottom 31 metres grading 1.38 g/t Au and 0.31% copper.

The 2008 drill program followed up on hole MZ-001, drilling 16,945 metres in 31 holes. Diamond Drilling was undertaken by Radius Drilling Corp. with approximately 85% NQ diameter core and 15% BQ diameter core. BQ size was used when drilling conditions or recoveries were poor, typically for deeper sections of the longer holes.

Down-hole tests were taken at regular intervals using an E-Z shot instrument. Deviation on azimuths was a maximum of 15 degrees for a 700 metre long hole, with little movement on dip. Core recovery was excellent at +/- 95%.

Drill hole collars were surveyed toward the end of the drilling campaign by McIlhenney Consulting Services using a differential GPS.

### **10.2 2009 SNOWFIELD DIAMOND DRILL PROGRAM**

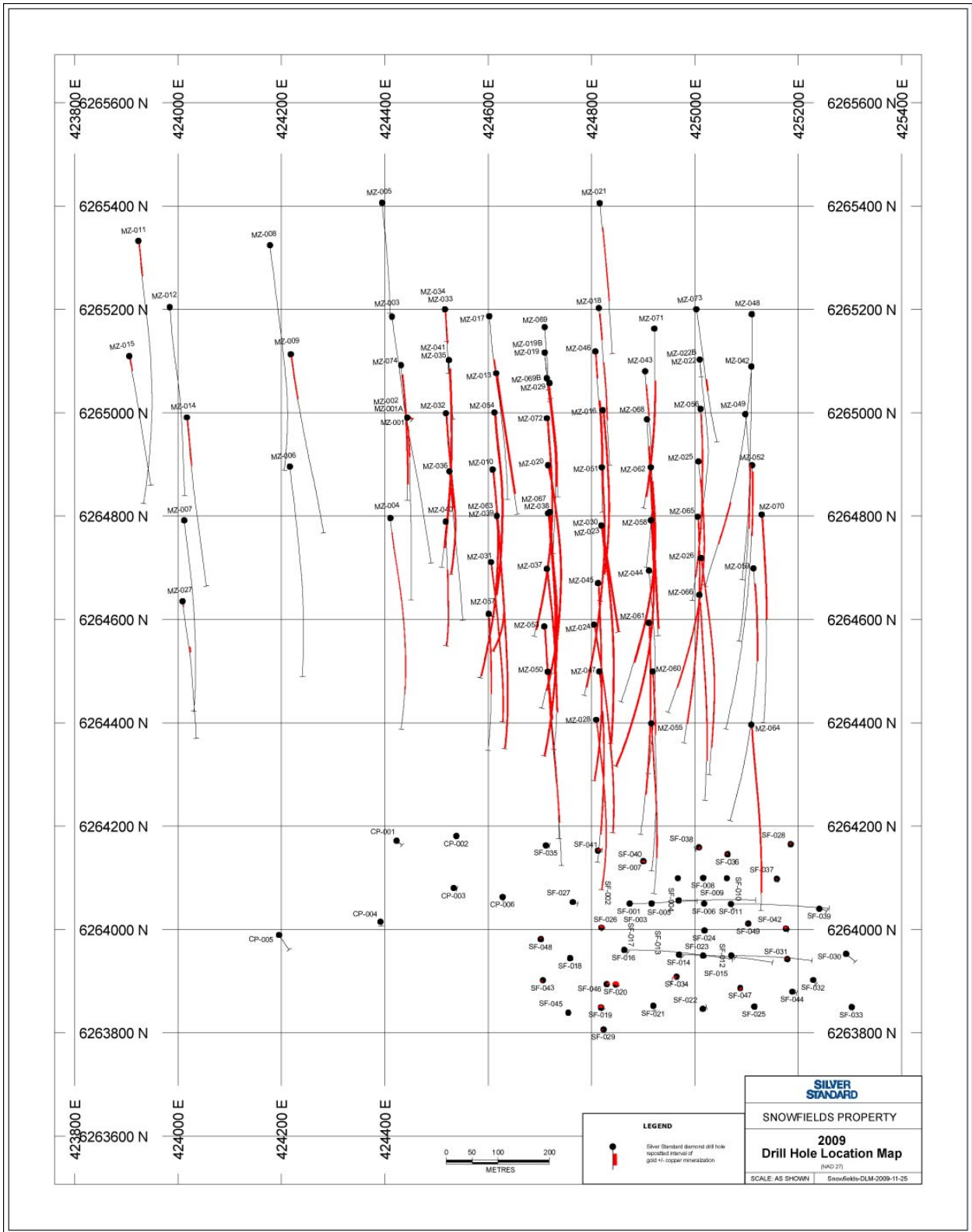
The 2009 Snowfield drill program which included 23,778 metres in 42 holes, increased the drill density to 100 metre centres in the main body of the Inferred resources outlined in 2008, and extended the known mineralization to the northwest and southeast. A higher grade gold-copper core with silver and molybdenum credits was defined, and continuity of grade in the northern half of the zone was proven.

The drilling and surveying contractors remained the same as for the 2008 program.

A table of the most significant intersections is presented below.

**Table 10-1: 2009 Table of Best Intersections Snowfield Zone**

<b>Hole Number</b>	<b>From (m)</b>	<b>To (m)</b>	<b>Interval (m)</b>	<b>Au g/t</b>	<b>Cu %</b>
MZ-32	0.00	522.70	522.70	0.73	0.16
MZ-34	11.00	104.50	93.50	0.55	0.06
MZ-36	54.90	119.00	64.10	0.58	0.09
	179	444.50	265.50	0.51	0.14
MZ-37	0.00	427.50	427.50	0.74	0.15
MZ-38	0.00	479.20	479.20	0.94	0.18
MZ-39	3.40	393.50	390.10	0.73	0.14
MZ-40	173.50	444.40	270.90	0.52	0.11
MZ-41	25.90	528.10	502.20	0.94	0.20
MZ-42	283.50	321.10	37.60	0.59	0.04
MZ-43	41.10	137.90	96.80	0.51	0.06
	176.30	567.30	391.00	0.77	0.14
MZ-45	3.10	697.40	694.30	0.66	0.15
MZ-46	8.00	95.00	87.00	0.60	0.06
	174.00	458.00	284.00	0.96	0.19
MZ-47	1.50	68.50	67.00	0.62	0.14
	137.70	542.00	404.30	0.61	0.14
MZ-48	494.00	596.00	102.00	0.53	0.14
MZ-49	162.50	315.50	153.00	0.50	0.05
MZ-50	4.60	417.00	412.40	0.52	0.10
MZ-51	4.60	664.50	659.90	0.73	0.17
MZ-52	19.50	199.50	180.00	0.58	0.05
	404.50	605.50	201.00	0.48	0.12
MZ-53	4.50	262.50	258.00	0.71	0.13
MZ-54	1.50	563.00	561.50	0.96	0.19
MZ-55	5.00	440.50	435.50	0.50	0.11
MZ-56	16.50	534.50	518.00	0.52	0.12
MZ-57	13.60	256.00	242.40	0.59	0.11
MZ-58	6.00	730.60	724.60	0.77	0.16
MZ-59	47.00	278.00	231.00	0.67	0.08
	330.50	530.00	199.50	0.54	0.11
MZ-60	0.00	202.50	202.50	0.59	0.12
	273.50	461.00	187.50	0.66	0.11
MZ-61	1.50	562.50	561.00	0.67	0.14
MZ-62	44.50	598.00	553.50	0.86	0.15
MZ-63	2.40	633.10	630.70	0.68	0.15
MZ-64	5.10	484.50	479.40	0.66	0.07
MZ-65	13.00	614.00	601.00	0.59	0.13
MZ-66	24.00	521.50	497.50	0.52	0.12
MZ-67	1.00	642.20	641.20	0.79	0.17
MZ-68	85.50	659.00	573.50	0.81	0.15
MZ-69	168.00	342.50	174.50	0.86	0.17
MZ-70	1.90	309.00	307.10	0.73	0.05
MZ-71	160.50	509.00	348.50	0.81	0.13
MZ-72	5.30	612.00	606.70	0.84	0.19
MZ-73	258.00	301.50	43.50	0.59	0.04
	354.00	387.00	33.00	0.57	0.04
MZ-74	31.00	364.50	333.50	0.75	0.20



**Figure 10.1: Surface Drill Hole Plan Showing 2009 Drilling**

## 11.0 SAMPLING METHOD AND APPROACH

All drill core was transported by helicopter to the core handling, logging and storage facility on site at the end of each drill shift. Prior to any geotechnical and geological logging, the entire drill core was photographed in detail. Digital colour photographs were taken and the images were uploaded daily to the on-site computer. The best images for each interval of core were later filed with the digital geological logs.

Core boxes were placed on the logging tables in chronologic order and a trained geotechnician recorded the core recovery and rock quality data for each measured drill run. Each piece of drill core was measured between consecutive depth blocks. The cumulative length as measured by the geotechnician is divided by the length of core between two consecutive blocks as recorded by the drillers to give the percentage recovery of each interval. The process was repeated for all depth intervals in each core box. The first few metres of overburden were not considered in the recovery calculations.

All lithological, structural, alteration and mineralogical features of the drill core were observed and recorded during the geological logging procedure. This information was later transcribed into the computer using a program that was compatible with Gemcom software.

The geologist responsible for logging assigned drill core sample intervals with the criteria that the intervals did not cross geologic contacts and the maximum sample length was 2 metres. Within any geologic unit sample intervals of 1.5 metres long could be extended or reduced to coincide with any geologic contact. Sample lengths were rarely greater than 2 metres or less than 0.5 metre, averaging 1.52 metres long.

Once the logging was complete the samples were sawn in half lengthwise. One-half of the drill core was placed in a plastic sample bag and the other half was returned to its original position in the core box. The individual sample bags were tied with plastic tie-wraps. Several sample bags were placed into large woven nylon 'rice' bags, their contents were marked on each bag, and each bag was securely sealed. These bags were stored in the core storage facility until they were shipped to the assay laboratory.

Drill core was kept on-site in an outdoor storage area. Due to the remote location of the site, no additional security measures were deemed necessary.

It is the author's opinion that the core logging procedures employed are thorough and provide sufficient geotechnical and geological information. There are no apparent drilling or recovery factors that would materially impact the accuracy and reliability of the drilling results.

## **12.0 SAMPLE PREPARATION, ANALYSES AND SECURITY**

The drill core samples were flown by helicopter directly to the Granduc staging site where they were transferred to a truck for transport to Stewart. From Stewart, the samples were trucked to the ALS Chemex assay laboratory in Terrace for preparation. The 2009 program used ALS Chemex as the principal lab, with approximately 5% to 10% of pulps forwarded to Assayers Canada in Vancouver for secondary checks.

The samples that were prepared at ALS Chemex in Terrace were then forwarded to the ALS Chemex facility in Vancouver for analysis.

### **12.1 ALS CHEMEX**

ALS Chemex is an internationally recognized minerals testing laboratory operating in 16 countries and has an ISO 9001:2000 certification. The laboratory in Vancouver has also been accredited to ISO 17025 standards for specific laboratory procedures by the Standards Council of Canada (SCC).

Samples at ALS Chemex were crushed to 70% passing two millimetres. They were riffle split and 1000 grams were pulverized to 85% passing 75 microns. The remaining coarse reject material was returned to Silver Standard for storage in their Smithers warehouse for possible future use.

Gold was determined using fire assay on a 30 gram aliquot with an AA finish. Copper was determined using four acid digest with either ICP-AES or AA analysis. In addition, a 33 element package was completed using a four acid digest and ICP-AES analysis, which included the silver and molybdenum.

### **12.2 ASSAYERS CANADA**

Assayers Canada has consistently achieved Certificates of Laboratory Proficiency from the Standards Council of Canada for precious and base metal analysis, and the lab is steadily working towards ISO 17025 Certification (the new ISO standard specifically for testing and calibration laboratories).

Samples at Assayers were crushed to 60% passing two millimetres. They were riffle split and 250 grams was pulverized to 90% passing 150 mesh (approximately 95 microns).

Gold was determined using fire assay on a 30 gram aliquot with an AA finish. Copper was determined using four acid digest with either ICP-AES or AA analysis.

It is the author's opinion that the sample preparation, security and analytical procedures are satisfactory.

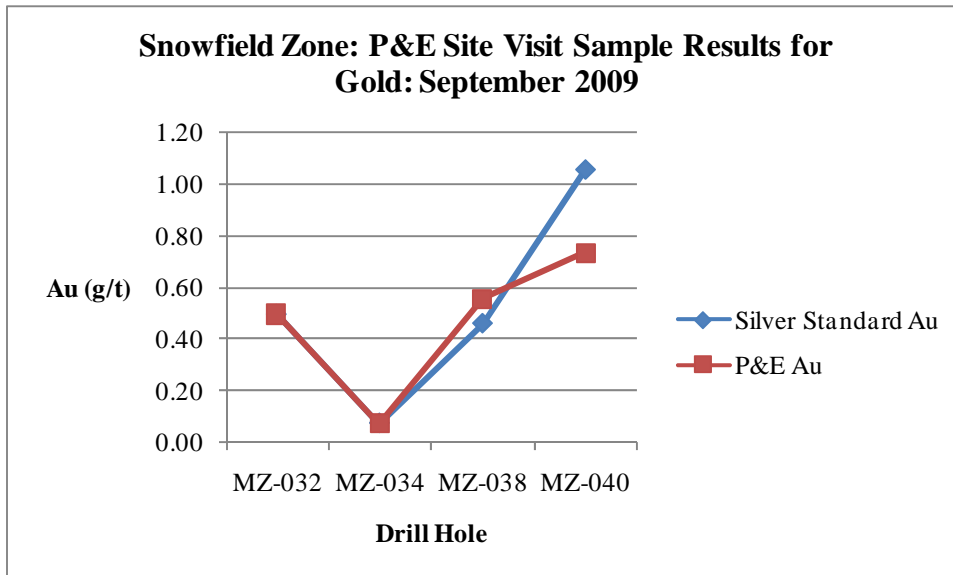
## 13.0 DATA VERIFICATION

### 13.1 SITE VISIT AND INDEPENDENT SAMPLING 2009

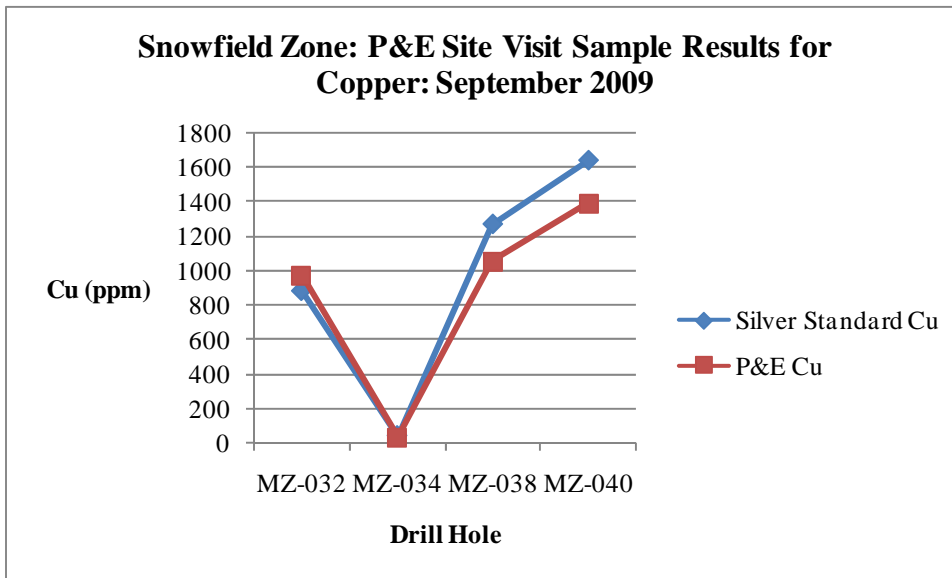
The Snowfield Property was visited by Mr. Fred Brown, CPG, Pr.Sci.Nat., from September 9 to 13, 2009. Independent verification sampling was done on diamond drill core, with four samples distributed in four holes collected for assay. An attempt was made to sample intervals from a variety of low and high-grade material. The chosen sample intervals were then sampled by taking quarter splits of the remaining half-split core. The samples were then documented, bagged, and sealed with packing tape and were brought by Mr. Brown to ALS Chemex in Terrace, British Columbia for analysis.

At no time, prior to the time of sampling, were any employees or other associates of Silver Standard advised as to the location or identification of any of the samples to be collected.

A comparison of the P&E independent sample verification results versus the original assay results can be seen in Figures 13.1 and 13.2.



**Figure 13.1: P&E Independent Site Visit Sample Results for Gold.**



**Figure 13.2: P&E Independent Site Visit Sample Results for Copper.**

## 13.2 SILVER STANDARD QUALITY CONTROL

The QA/QC program was maintained throughout the 2009 drilling. Certified reference material standards named CGS-17 and CGS-18 were purchased from CDN Resource Labs in Delta, British Columbia. Both of these standards were certified for copper, however values for gold in both of the standards were provisional only. One standard sample, one blank sample and one field duplicate sample (1/4 split core) were inserted every 20 samples. In addition, the lab inserted their own internal QC, which included standards, blanks and both coarse reject and pulp duplicates.

## 13.3 2009 DATA VERIFICATION RESULTS

The QC program was monitored on a real-time basis by Silver Standard throughout 2009 and any standards failing the Silver Standard QC protocols were re-run. The author received all the data for the 2009 drilling and verified the performance of the standards, blanks and duplicates.

### 13.3.1 PERFORMANCE OF CERTIFIED REFERENCE MATERIAL

Both the standards CGS-17 and CGS-18 had greater than 460 data points each, and both performed very well for Au and Cu. In spite of the fact that the Au values were provisional only, the values almost always fell within +/- two standard deviations from the mean. The occasional value falling outside three standard deviations from the mean was flagged by Silver Standard and the work order was rerun. Copper performed extremely well for both standards.

### 13.3.2 PERFORMANCE OF BLANK MATERIAL

The blank material used for the 2008 and 2009 drill programs was ¾" crushed granite sold by Imasco Minerals as landscape material.

There were 907 blank samples analyzed during the 2009 program. The average gold grade in the blanks was 0.005 g/t Au. Thirty-six values (4%) were greater than the upper threshold limit of three times detection limit, with a high value of 0.097 g/t Au.

For Cu, the average grade of the blank material was 0.001%. Forty-five values (5%) were greater than the upper threshold of three times detection limit, which was 3 ppm Cu, (0.0003%), with a high value of 0.0105% Cu.

The author considers that none of the gold or copper failures had any impact on the metal value of the deposit.

### **13.3.3 2009 DUPLICATE STATISTICS**

For the 2009 drill program, there were 852 field core duplicate pairs and 567 pulp duplicate pairs graphed for gold and copper. There were no coarse reject duplicates done.

Data for the gold duplicate types were graphed in two different manners. A graph of the sample pair mean versus the Absolute Relative Difference of the sample pairs (ARD) and a Thompson-Howarth (T-H) Precision Plot were both created.

The gold field duplicates had very good precision, which is not surprising for a porphyry deposit. The ARD demonstrated a precision of 10% for the core duplicates and the T-H yielded a precision of 18%.

The pulp duplicate pairs yielded an ARD value of 5% and a T-H precision value of 6.7% for gold.

The copper field duplicates yielded a T-H precision of 10%, and the copper pulp duplicates yielded a T-H precision of 4%.

### **13.3.4 EXTERNAL CHECKS AT ASSAYERS CANADA**

Silver Standard sent an approximate 5 to 10% of pulps to Assayers Canada for checks on gold and copper. All check samples were graphed with a simple scatter graph, and apart from a very rare outlier, the pairs fell along a 1:1 line.

The author considers that the data used in this resource estimate are of excellent quality.

## 14.0 ADJACENT PROPERTIES

Within the adjacent Kerr-Sulphurets-Mitchell Property there are three notable copper-gold mineral deposits, namely the ‘Kerr’ (aka Kerr-Sulphside, Sulphurets Gold Zone), ‘Mitchell’ (aka Mitchell-Sulphurets) and ‘Sulphurets’ (aka Mitchell-Sulphurets Ridge). All of these occurrences are situated within the claim holdings currently owned and operated by Seabridge Gold Inc. (“Seabridge”).

Seabridge acquired the property from Placer Dome in June 2000. In 2009, Resource Modeling Inc. completed updated NI 43-101 compliant resource estimates for the Kerr, Sulphurets and Mitchell Zones. The Mitchell Resource was reported in a news release dated March 11, 2009, and the Kerr and Sulphurets Resources were reported in a March 25, 2009 news release. The current estimated mineral resources for the Mitchell, Kerr and Sulphurets Zones at a 0.50 gram per tonne equivalent gold cut-off grade are:

**Table 14-1: Seabridge Gold 2009 Mitchell Resources at 0.5 g/t AuEq cut-off**

Zone	Measured Mineral Resources					Indicated Mineral Resources					Inferred Mineral Resources				
	Tonnes (000)	Gold (g/t)	Copper (%)	Gold ounces (000)	Copper pounds (millions)	Tonnes (000)	Gold (g/t)	Copper (%)	Gold ounces (000)	Copper pounds (millions)	Tonnes (000)	Gold (g/t)	Copper (%)	Gold ounces (000)	Copper pounds (millions)
Mitchell	579,272	0.66	0.18	12,292	2,298	930,603	0.62	0.18	16,287	2,913	514,878	0.51	0.14	8,442	1,589

**Table 14-2: Seabridge Gold 2009 Kerr and Sulphurets Resources at 0.5 g/t AuEq cut-off**

Zone	Indicated Mineral Resources					Inferred Mineral Resources				
	Tonnes (000)	Gold (g/t)	Copper (%)	Gold ounces (000)	Copper pounds (millions)	Tonnes (000)	Gold (g/t)	Copper (%)	Gold ounces (000)	Copper pounds (millions)
Kerr	225,300	0.23	0.41	1,666	2,036	69,900	0.18	0.39	405	601
Sulphurets	87,300	0.72	0.27	2,021	520	160,900	0.63	0.17	3,259	603
<b>Total</b>	<b>312,600</b>	<b>0.61</b>	<b>0.24</b>	<b>3,687</b>	<b>5,338</b>	<b>230,800</b>	<b>0.59</b>	<b>0.18</b>	<b>3,664</b>	<b>1,204</b>

In June 2009, an updated Preliminary Economic Analysis (PEA) estimated a 30 year mine life recovering 19.3 million ounces of gold, 5.3 billion pounds of copper, 2.8 million ounces of silver and 1.9 million pounds of molybdenum. Base case cash operating costs per ounce of gold were estimated at negative US\$51 after recovery of base metal credits and total costs per ounce of gold were estimated at US\$178 including all capital. Significant capital and operating cost improvements were achieved compared to the 2008 PEA.

Final in-fill drilling, engineering and environmental programs are underway, which will allow Seabridge to complete a Preliminary Feasibility Study in early 2010. All information for this section has been taken from the Seabridge website at [www.seabridgegold.net](http://www.seabridgegold.net).

Silver Standard holds the majority of the claims on the adjacent Brucejack Property (including Bruceside, Sulphurets, West Zone, UTC, Red River prospects), which received intermittent exploration attention since exploration work by ESSO Minerals in 1981. The Brucejack Property has been the subject of an extensive diamond drill program in 2009, as well as re-analysis of over 900 historical samples. A NI 43-101 compliant resource estimate and Technical Report on the Brucejack Property are scheduled for release in early 2010.

The qualified persons for this report have not verified the above information concerning Seabridge, and the information is not necessarily indicative of the mineralization on the Snowfield or Brucejack Properties.

## 15.0 METALLURGICAL PROCESSING AND METALLURGICAL TESTING

### 15.1 MINERAL PROCESSING

There has been no mineral processing of any material from the Snowfield Deposit.

### 15.2 METALLURGICAL TESTING

Results of the 2008 metallurgical testing completed at Process Research Associates Ltd. (PRA) in Vancouver, British Columbia were reported in the April 2008 Technical Report authored by Blanchflower of Minorex Consulting, however the results are also summarized below, taken directly from Blanchflower's report.

Following the 2006 exploration work, Silver Standard contracted Mr. Frank Wright, P. Eng., and Process Research Associates Ltd. of Richmond, British Columbia to carry out preliminary metallurgical testing on twelve bulk samples composited from 2006 Snowfield diamond drill core. According to Wright and Tse (2008), a summary of the results were as follows:

*“Process Research undertook preliminary metallurgical testing on mineral samples obtained from the Snowfields Project. The laboratory test program consisted of cyanidation and flotation studies, primarily to investigate gold recovery.*

*Twelve composites (labelled with SF prefix) were originally blended for baseline testing. These were subsequently re-blended into three additional composites (Comp. A, B and C), plus a master composite (Comp A+B+C) for further study. Head assays for these composites are provided in the table below.*

**Table 15-1: Head Assays for 12 Composites**

Sample ID	Au gpT	S <sup>T</sup> %	Cu %	Mo %
SF-03-A	3.66	4.27	0.040	0.02
SF-03-B	1.45	2.94	0.030	0.01
SF-03-C	1.02	3.56	0.030	0.01
SF-11-A	3.24	3.26	0.040	0.02
SF-11-B	1.37	3.10	0.030	0.02
SF-11-C	0.96	2.50	0.030	0.01
SF-12A	3.04	3.26	0.020	<0.01
SF-12-B	1.19	2.21	0.010	<0.01
SF-12-C	0.93	2.46	0.010	<0.01
SF-17-A	3.68	4.59	0.030	0.01
SF-17-B	1.49	3.89	0.020	0.01
SF-17-C	0.99	3.02	0.020	<0.01
Comp A	2.33	4.91	0.029	0.01
Comp B	1.46	4.79	0.029	0.01
Comp C	0.99	4.54	0.025	0.01
CompA+B+C	1.57	4.75	0.028	0.01

*On the twelve original composites using a moderate grind, the whole ore cyanide leach recoveries varied from 71% to 88% Au, with one lower exception at 64%. Additional work on the blended composites showed similar gold recoveries averaging ~75%. Further studies on various flotation products and using carbon in leach ('CIL') cyanidation procedures did not offer any significant improvement to the overall recovery. Incorporation of pre-treatment methods and establishing the response at finer grinds is recommended in order to evaluate if further improvements using cyanidation can be accomplished.*

*Bulk rougher flotation provided gold recoveries in a range of 73% to 88%, which is similar to the whole ore cyanidation. There is a relatively low gold grade in the cleaned bulk concentrate due to a low mass concentration ratio that relates to the relatively high sulfide (pyrite) content of the feed. The cleaned bulk float concentrate from Comp SF-12-B produced the highest gold content at 115 g/t, due to having the lowest sulfide content of the samples, and having a relatively high gold to sulfur ratio. The remaining cleaned bulk concentrates ranged from 70 g/t or less for higher head grade composites, to less than 40 g/t for most of the lower head grade composites tested.*

*On the master composite (Comp. A+B+C) differential flotation procedures were performed to first produce a copper concentrate (with molybdenum). This provided a moderately higher gold content of 67 g/t, into a copper concentrate but at a lower gold recovery. Gold not recovered to the copper concentrate can report to a scavenger (pyrite) concentrate, but with grades of less than 10 g/t Au after cleaning. The low head grade of the copper and molybdenum in the samples tested would likely not permit production of a suitable base metal concentrate grade typically needed for by-product credit. Flotation as a stand-alone process will be challenging for optimizing the grade recovery relationships, but warrants further investigation.”*

In mid 2009, 18 composite samples from the Snowfield North Zone were prepared and sent for metallurgical testing to PRA in Vancouver. The samples cover a representative distribution of grade and position in the deposit. These, along with the 12 composites already prepared for the upper zone will be used for additional optimization work, sensitivity test work, and running a bulk sample to produce sufficient rougher concentrate so Silver Standard can complete meaningful estimates of concentrate grades and separation test work for the copper and molybdenum concentrates.

## 16.0 MINERAL RESOURCE ESTIMATES

### 16.1 INTRODUCTION

The mineral resource estimate presented herein is reported in accordance with the Canadian Securities Administrators' National Instrument 43-101 and has been estimated in conformity with generally accepted CIM "Estimation of Mineral Resource and Mineral Reserves Best Practices" guidelines. Mineral resources are not mineral reserves and do not have demonstrated economic viability. There is no guarantee that all or any part of the mineral resource will be converted into mineral reserve. The quantity and grade of reported Inferred mineral resources in this estimate are conceptual in nature.

All mineral resource estimation work reported herein was carried out by FH Brown, MSc (Eng) CPG Pr.Sci.Nat. and Eugene Puritch, P.Eng., both independent Qualified Persons in terms of NI 43-101, from information and data supplied by Silver Standard Resources Inc. The effective date of this estimate is December 1, 2009. A draft copy of this report was reviewed by Silver Standard for factual errors.

Mineral resource modeling and estimation were carried out using the commercially available GEMS Gemcom v5.23 and Snowden Supervisor v7.10.11 software programs. Pit shell optimization was carried out using Whittle Four-X Single Element v1.10.

### 16.2 PREVIOUS RESOURCE ESTIMATES

A previous mineral resource estimate dated April 21, 2008 for the Snowfield Deposit was prepared by Minorex Consulting Ltd<sup>1</sup>. The mineral resource estimate reported a Measured and Indicated mineral resource of 3.08 million ounces Au and an Inferred mineral resource of 0.47 million ounces Au in-situ (Table 16-1) using a cut-off grade of 0.1g/t Au. The estimate was based on the results of fifty-one drillholes and fifteen sample trenches, and used a global bulk density of 2.82 t/m<sup>3</sup>.

**Table 16-1: April 21, 2008 mineral resource estimate at 0.1g/t Au cutoff.<sup>1</sup>**

Class	Tonnes x M	Au g/t	Au ozs x 1000
Measured	1.5	2.18	101.5
Indicated	77.1	1.20	2,975.6
Measured + Indicated	78.6	1.22	3,077.1
Inferred	14.4	1.01	466.2

(1) Note: the above mineral resource estimate was prepared under the supervision of a Qualified Person as defined by NI43-101. P&E have not independently verified the mineral resource estimate.

A mineral resource estimate dated January 31, 2009 for the Snowfield Deposit was prepared by P&E Mining Consultants Inc<sup>2</sup>. The mineral resource estimate reported a Measured and

<sup>1</sup> *Technical report on the Snowfield property, Skeena Mining Division, British Columbia, Canada.* Minorex Consulting Ltd, dated April 21, 2008.

<sup>2</sup> *Technical report and resource estimate on the Snowfield property, Skeena Mining division, British Columbia.* P&E Mining Consultants Inc., dated January 31, 2009.

Indicated mineral resource of 4.36 million ounces Au and an Inferred mineral resource of 14.28 million ounces Au (Table 16-2) using a cutoff of 0.5g/t AuEq. The estimate was based on the results of 113 drillholes and constrained within an optimized conceptual pit shell.

**Table 16-2: January 31, 2009 mineral resource estimate at 0.5g/t AuEq cutoff.**

Class	Tonnes x M	Au g/t	Au ozs x M	Ag g/t	Ag ozs x M	Cu %	Mo ppm
Measured	31.9	1.49	1.53	1.4	1.47	0.03	140
Indicated	102.8	0.86	2.83	1.6	5.21	0.07	110
Measured + Indicated	134.7	1.01	4.36	1.5	6.68	0.06	120
Inferred	661.8	0.67	14.28	1.8	39.00	0.12	80

### 16.3 SAMPLE DATABASE

Sample data were provided by Silver Standard in the form of ASCII text files, Excel spreadsheets and Access databases.

P&E prepared a Gemcom format Access database from the data supplied by Silver Standard. One drillhole was identified as a wedged drillhole from a parent drillhole, for which no downhole survey data were available. The wedged drillhole was not used for mineral resource estimation. The remaining 141 drillhole and fifteen sampling trench records contain collar, survey and assay data (Table 16-3). Assay data fields consist of drillhole ID, downhole interval distances, sample number, and Au, Ag, Cu and Mo grade fields. All data are in metric units and grid coordinates are in the UTM NAD27 system.

**Table 16-3: Database records.**

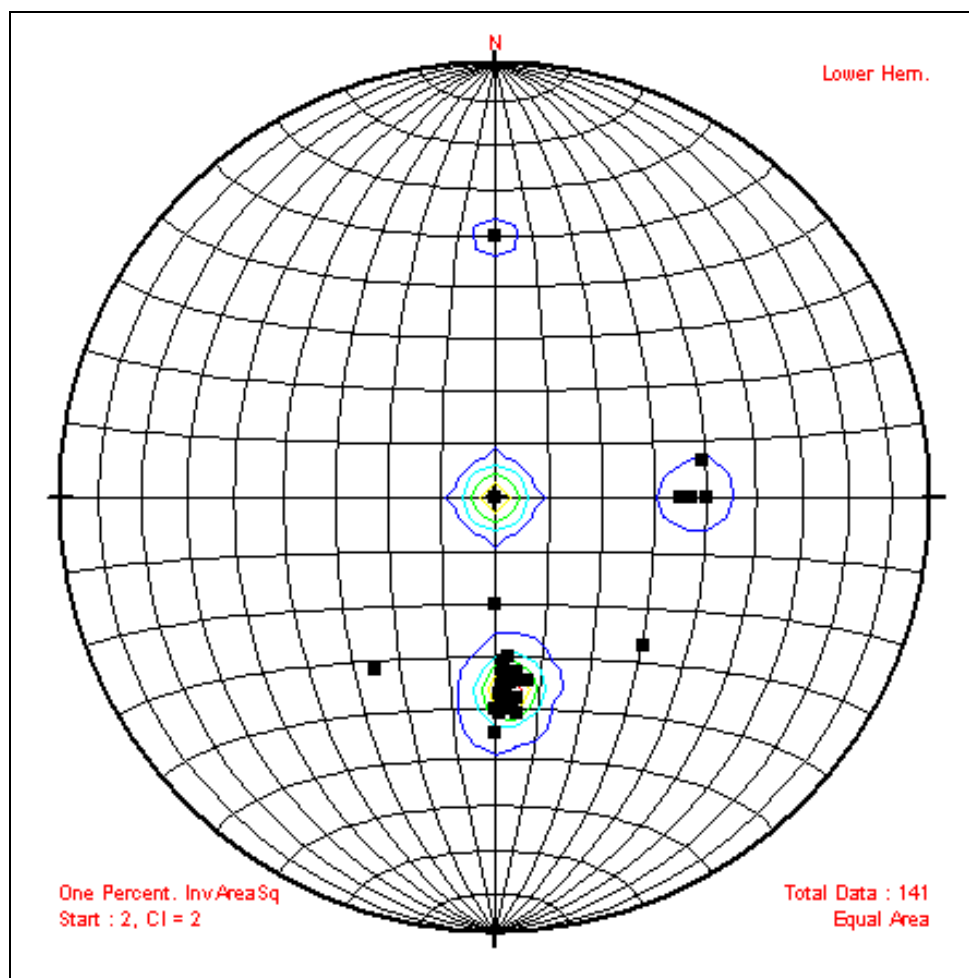
Data Type	Record Count
Collars	157
Survey Records	989
Assay Records (Au)	35,937

### 16.4 DATABASE VALIDATION

Industry standard validation checks were completed on the supplied database, and minor corrections made. P&E typically validates a mineral resource database by checking for inconsistencies in naming conventions or analytical units, duplicate entries, interval, length or distance values less than or equal to zero, blank or zero-value assay results, out-of-sequence intervals, intervals or distances greater than the reported drill hole length, inappropriate collar locations, and missing interval and coordinate fields. No significant discrepancies with the supplied data were noted.

Downhole surveys were completed by Silver Standard with a Reflex EZ-Shot magnetic instrument. Measurements were taken every 100m unless drastic deviations occurred, in which case additional measurements were taken every 50m to eliminate error. Downhole survey data were examined by P&E for significant deviations. Of the 141 drillholes in the database, twenty drillholes displayed one or more downhole survey deviations from the

previous measurement of greater than 5°. Drillhole orientations were also examined, and appear appropriate for the local geology (Figure 16.1).



**Figure 16.1: Drillhole orientation.**

## 16.5 TOPOGRAPHIC CONTROL

Silver Standard Resources contracted McElhanney Consulting Services to produce a detailed topographic plan of the Snowfield project area. This plan, drafted at 1:2000 scale and displayed with the North American Datum 1927 (NAD27), Zone 9 UTM grid, covers an area of 2.85 square kilometres, with the northwest corner of the area located at 423,900 mE, 6,265,500 mN and the southeast corner having coordinates 425,400 mE, 6,263,600 mN. To generate the topographic contours for this area, with the contour interval being at one metre, McElhanney used a LIDAR satellite image of the area along with 36 field control points that were surveyed with a Leica 500 GPS instrument during the summer months of 2006 through 2009. In addition, the locations of 101 diamond drill hole collars that were surveyed by McElhanney field crews during the four field seasons were incorporated into the database which generated the topographic contours. The McElhanney topography map was originally produced with a NAD83, Zone 9 UTM grid system and this was then converted to the NAD27 system using national Transformation Model NTv2Points.

## 16.6 BULK DENSITY

A total of 439 bulk density measurements were provided by Silver Standard, with an average bulk density of 2.78 t/m<sup>3</sup>. Density measurements were obtained from core samples by ALS Chemex. Bulk density measurements were back-tagged to the relevant domain and assigned as bulk density values for mineral resource estimation (Table 16-4).

**Table 16-4: Bulk density statistics**

	<b>Mineralized Domains</b>	<b>Non-mineralized Zones</b>
<b>Count</b>	371	68
<b>Minimum</b>	2.34	2.50
<b>Maximum</b>	3.17	3.02
<b>Average</b>	2.78	2.80

## 16.7 DOMAIN MODELING

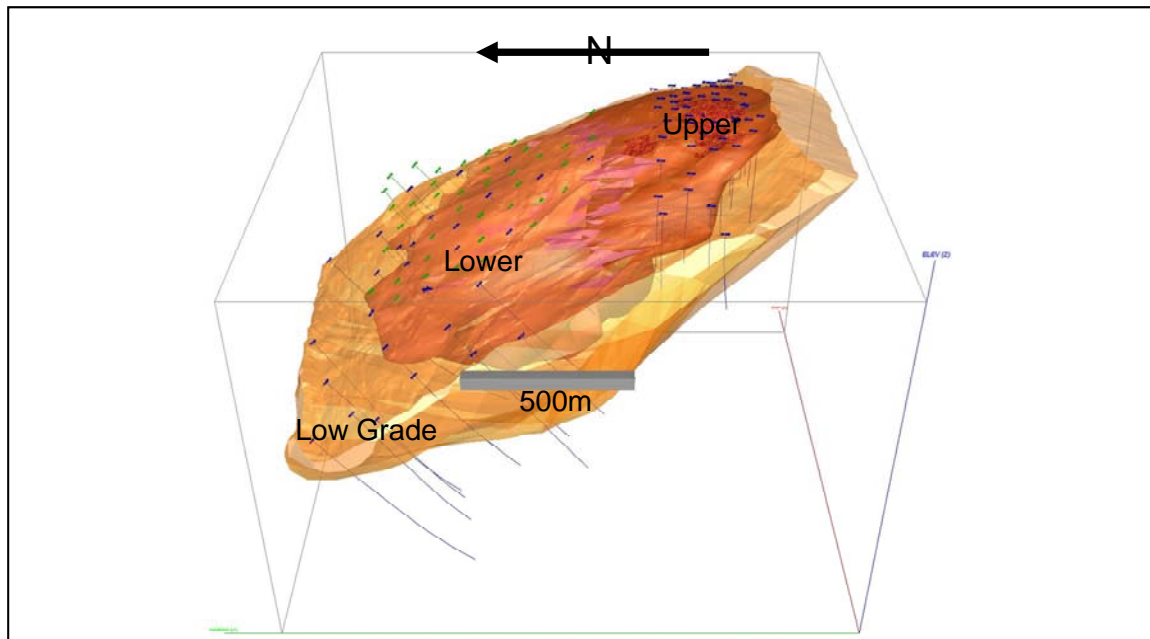
In conjunction with Silver Standard, P&E modeled a primary 0.5g/t Au mineralization domain for mineral resource estimation. The mineralization domain was created by computer screen digitizing of successive polylines on ninety drillhole sections spaced twenty-five meters apart. The outlines of the polylines were defined by the selection of mineralized material at or above 0.5g/t Au with demonstrated continuity along strike and down dip. In some cases mineralization below 0.5g/t Au was included for the purpose of maintaining continuity. Sectional polyline interpretations were digitized from drillhole to drillhole but typically not extended more than the distance between two sections. A three-dimensional model of the mineralization domain was then created by combining successive polylines into a wireframe.

In order to ensure that all potential economic mineralization was captured for mineral resource estimation, a secondary Low Grade mineralization domain was subsequently modeled using a 0.2g/t Au-equivalent cutoff value, based on the parameters listed in Table 16-5.

**Table 16-5: Au-equivalent parameters.**

<b>Commodity</b>	<b>Price US\$</b>	<b>Recovery</b>	<b>Au Equivalency</b>
<b>Au</b>	\$800.00/oz	75%	1.00
<b>Ag</b>	\$12.00/oz	73%	0.015
<b>Cu</b>	\$2.50/lb	85%	2.43
<b>Mo</b>	\$10.00/lb	60%	6.86

Examination of the assay data indicates the presence of two distinct domains within the defined primary mineralization domain: an upper Au-rich/Cu-poor zone and a lower Au-poor/Cu-rich zone (Figure 16.2). P&E therefore further divided the primary mineralization wireframe into two domains, designated as the Upper and Lower domains, respectively. The resulting domains were treated as hard boundaries for mineral resource estimation, and used for statistical analysis, grade interpolation and rock coding.



**Figure 16.2: Isometric view of the Snowfield domains. Topography removed.**

## 16.8 COMPOSITING

Assay sample lengths for the database range from 0.22m to 13.51m, with an average sample length of 1.53m. A compositing length of 1.50m was therefore selected for use during estimation.

Length-weighted composites were calculated for Au, Ag, Cu and Mo within the defined mineralization domains. The compositing process started at the first point of intersection between the drillhole and the domain intersected, and halted upon exit from the domain wireframe. Composites that were less than 0.5m in length were discarded so as to not introduce a short sample bias into the estimation process. The wireframes that represented the interpreted mineralization domains were also used to back-tag a rock code field into the drillhole workspace. Assays and composites were assigned a domain rock code value based on the domain wireframe that the interval midpoint fell within. The composite data were then exported to Gemcom extraction files for grade estimation.

## 16.9 EXPLORATORY DATA ANALYSIS

Summary assay statistics (Table 16-6) and composite statistics (Table 16-7) were calculated by domain for each commodity. Comparison of the data sets indicates that no significant bias was introduced from the compositing process. A comparison of the data sets also demonstrates the difference in grade distributions within the domains (Figure 16.3).

**Table 16-6: Summary assay statistics by domain.**

<b>Au</b>	<b>Total</b>	<b>Lower Domain</b>	<b>Upper Domain</b>	<b>Low Grade</b>	<b>Waste</b>
Samples	35585	16660	5415	10565	2945
Minimum	0.0025	0.0025	0.0030	0.0025	0.0025
Maximum	53.8000	53.8000	14.5500	4.2600	0.6350
Mean	0.6057	0.7075	1.2076	0.2923	0.0474
Standard deviation	0.6575	0.5993	0.9362	0.2298	0.0534
CV	1.0856	0.8470	0.7753	0.7865	1.1250

<b>Ag</b>	<b>Total</b>	<b>Lower Domain</b>	<b>Upper Domain</b>	<b>Low Grade</b>	<b>Waste</b>
Samples	35588	16660	5418	10565	2945
Minimum	0.2500	0.2500	0.3000	0.2500	0.2500
Maximum	110.0000	110.0000	38.1000	100.0000	21.5000
Mean	1.6402	2.0216	1.4191	1.4279	0.6508
Standard deviation	1.9187	2.0123	0.9680	2.1795	0.8738
CV	1.1698	0.9954	0.6821	1.5264	1.3426

<b>Cu</b>	<b>Total</b>	<b>Lower Domain</b>	<b>Upper Domain</b>	<b>Low Grade</b>	<b>Waste</b>
Samples	35588	16660	5418	10565	2945
Minimum	0.0001	0.0006	0.0008	0.0001	0.0001
Maximum	4.0900	4.0900	0.8750	0.4860	0.3330
Mean	0.0912	0.1421	0.0392	0.0609	0.0075
Standard deviation	0.0776	0.0755	0.0305	0.0493	0.0120
CV	0.8512	0.5314	0.7798	0.8105	1.5953

<b>Mo</b>	<b>Total</b>	<b>Lower Domain</b>	<b>Upper Domain</b>	<b>Low Grade</b>	<b>Waste</b>
Samples	35584	16660	5416	10563	2945
Minimum	0.0001	0.0001	0.0002	0.0001	0.0001
Maximum	0.2900	0.1620	0.2570	0.2900	0.0574
Mean	0.0081	0.0088	0.0121	0.0070	0.0004
Standard deviation	0.0080	0.0067	0.0094	0.0084	0.0016
CV	0.9848	0.7603	0.7760	1.1931	3.9491

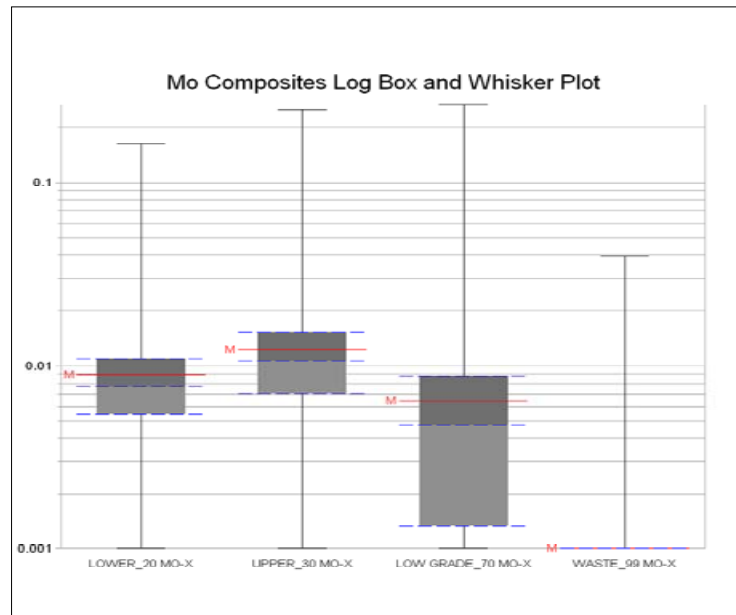
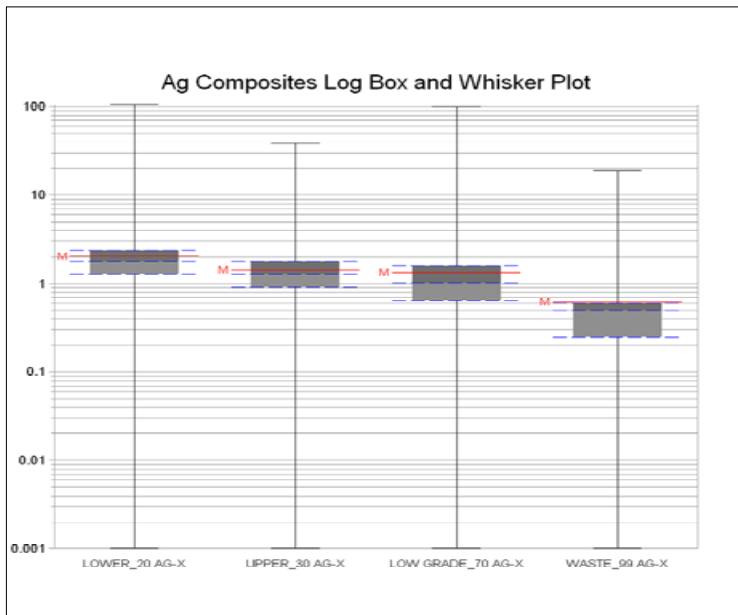
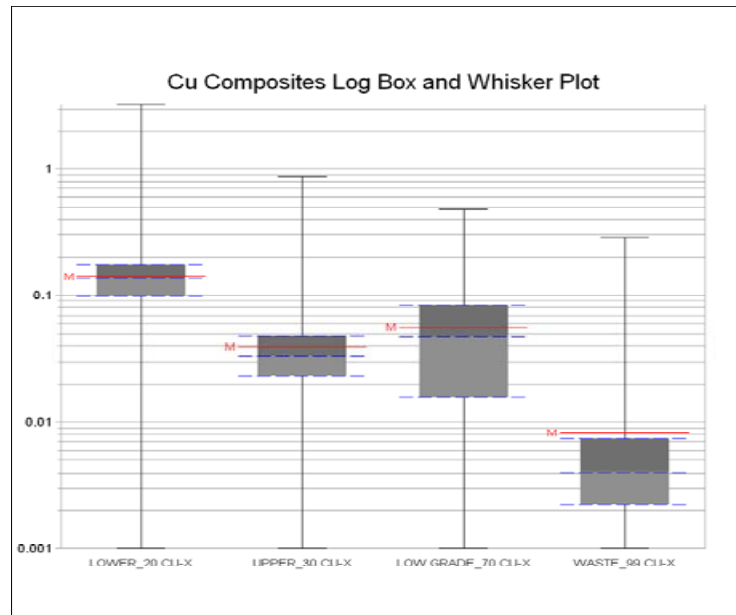
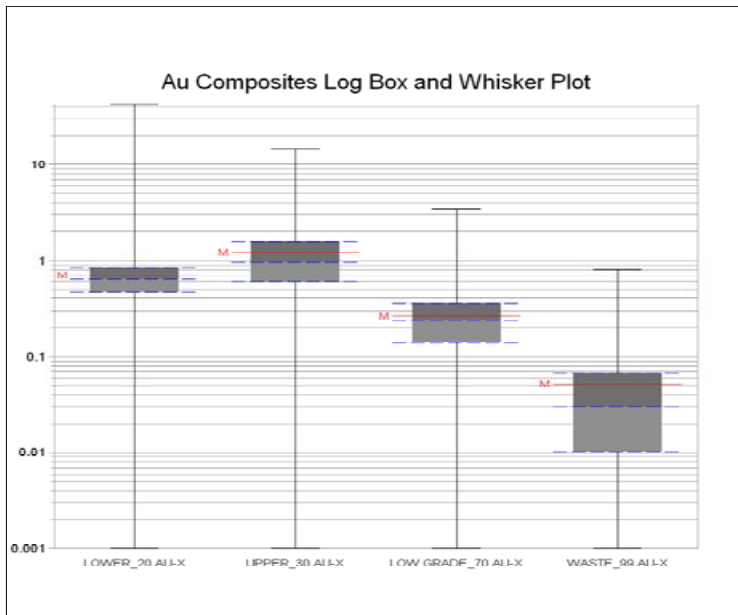
**Table 16-7: Summary composite statistics by domain.**

<b>Au</b>	<b>Total</b>	<b>Lower Domain</b>	<b>Upper Domain</b>	<b>Low Grade</b>	<b>Waste</b>
Samples	37166	17202	5667	11265	3032
Minimum	0.0010	0.0010	0.0010	0.0010	0.0010
Maximum	42.0283	42.0283	14.4872	3.4435	0.8155
Mean	0.5964	0.7022	1.2218	0.2668	0.0516
Standard deviation	0.6189	0.5164	0.9019	0.2088	0.0672
CV	1.0377	0.7355	0.7382	0.7827	1.3028

<b>Ag</b>	<b>Total</b>	<b>Lower Domain</b>	<b>Upper Domain</b>	<b>Low Grade</b>	<b>Waste</b>
Samples	37166	17202	5667	11265	3032
Minimum	0.0010	0.0010	0.0010	0.0010	0.0010
Maximum	104.2340	104.2340	38.1000	100.0000	19.0080
Mean	1.6105	2.0073	1.4356	1.3608	0.6141
Standard deviation	1.8296	1.7644	0.9801	2.2427	0.8463
CV	1.1361	0.8790	0.6827	1.6481	1.3781

<b>Cu</b>	<b>Total</b>	<b>Lower Domain</b>	<b>Upper Domain</b>	<b>Low Grade</b>	<b>Waste</b>
Samples	37166	17202	5667	11265	3032
Minimum	0.0001	0.0010	0.0010	0.0001	0.0001
Maximum	3.2329	3.2329	0.8744	0.4802	0.2862
Mean	0.0886	0.1406	0.0389	0.0559	0.0082
Standard deviation	0.0749	0.0706	0.0279	0.0477	0.0149
CV	0.8450	0.5020	0.7169	0.8519	1.8106

<b>Mo</b>	<b>Total</b>	<b>Lower Domain</b>	<b>Upper Domain</b>	<b>Low Grade</b>	<b>Waste</b>
Samples	37166	17202	5667	11265	3032
Minimum	0.0001	0.0001	0.0002	0.0001	0.0001
Maximum	0.2645	0.1614	0.2510	0.2645	0.0396
Mean	0.0080	0.0089	0.0122	0.0064	0.0006
Standard deviation	0.0074	0.0063	0.0086	0.0074	0.0017
CV	0.9262	0.7056	0.7054	1.1483	2.9006



**Figure 16.3: Box and Whisker plots of composite statistics by domain.**

Sample assay populations drawn from the trenching data and the drillhole data were also examined by commodity for the Upper domain. The trenching assay data show a positive bias for Au and Ag when compared to the drillhole data. A bias of this type often occurs in trenching data, and is typically the result of weathering, preferential sampling by the geologist, over-collection of softer mineralized material during sampling, or any combination of the above. The trenching data were therefore used while defining the extent of the mineralization domains, but were not used for mineral resource estimation.

## 16.10 TREATMENT OF EXTREME VALUES

The presence of high-grade outliers was evaluated by examining composite CV cutting graphs, histograms and log-probability graphs for the defined mineralization domains.

Cutting graphs indicate inflection points where a rapid change in the standard deviation or the mean is occurring.

Threshold values were selected that minimize changes in the composite sample distribution (Table 16-8). The influence of composite samples equal to or higher than the threshold value selected was restricted during estimation to 30m. The use of a threshold strategy for a low-grade deposit honors the true distribution of the sample values while restricting the influence of high-grade outliers during linear estimation.

**Table 16-8: Threshold values.**

COMMODITY	LOWER	UPPER	LOW-GRADE
Ag	9.0g/t	5.0g/t	11.0g/t
Au	3.0g/t	5.0g/t	2.0g/t
Cu	0.14%	0.14%	0.25%
Mo	0.04%	0.14%	0.04%

## 16.11 VARIOGRAPHY

For the Upper and Lower domains, anisotropy was determined for each commodity from ellipsoids fitted to directional exponential correlograms oriented along azimuths spaced 30° apart and calculated at dips of 0°, 30°, 60° and 90°. The resulting ellipsoid axes were used as the basis for estimation search ranges, distance calculations and mineral resource classification (Table 16-9). The correlograms represent ranges of continuity somewhat commensurate with the drilling spacing and cannot therefore be considered to be truly representative of the underlying mineralization.

**Table 16-9: Upper and Lower domain anisotropy definitions.**

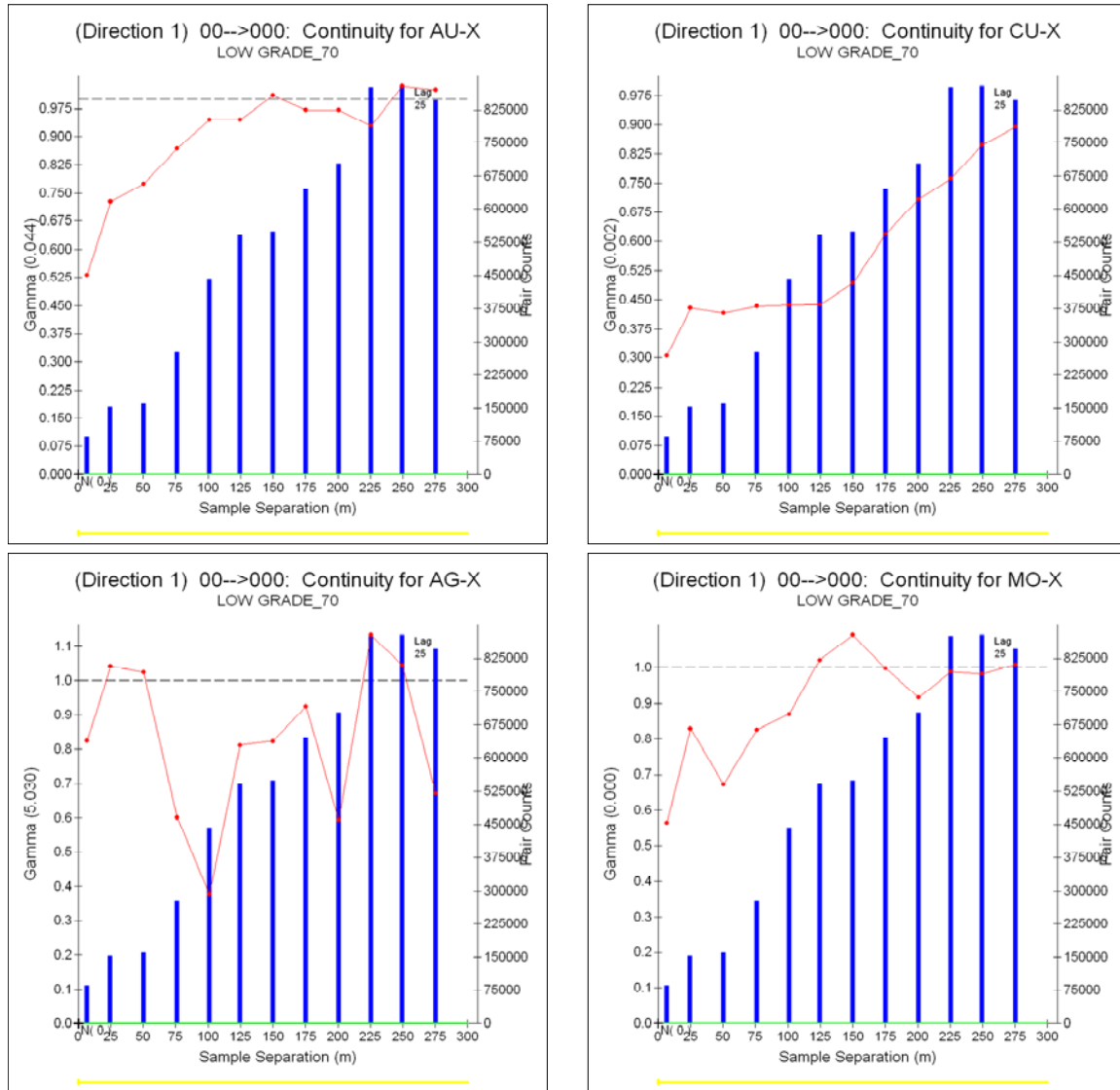
		UPPER DOMAIN			LOWER DOMAIN		
		Range	Azimuth	Dip	Range	Azimuth	Dip
<b>Au</b>	<b>Z</b>	198	299	55	323	314	33
	<b>Y</b>	333	347	-26	1077	332	-55
	<b>X</b>	651	065	23	203	050	9
	<b>CO</b>	0.341			0.787		
	<b>C1</b>	0.659			0.213		
<b>Ag</b>	<b>Z</b>	265	260	50	150	298	68
	<b>Y</b>	437	299	-34	862	317	-21
	<b>X</b>	181	015	20	162	045	7
	<b>CO</b>	0.581			0.735		
	<b>C1</b>	0.419			0.265		
<b>Cu</b>	<b>Z</b>	1077	196	66	273	297	39
	<b>Y</b>	278	000	23	1187	325	-47
	<b>X</b>	1298	093	6	231	039	14
	<b>CO</b>	0.486			0.431		
	<b>C1</b>	0.514			0.569		
<b>Mo</b>	<b>Z</b>	270	298	76	195	281	50
	<b>Y</b>	467	267	-12	500	327	-30
	<b>X</b>	166	358	-7	231	043	23
	<b>CO</b>	0.767			0.529		
	<b>C1</b>	0.233			0.471		

For the Low Grade domain, isotropic semi-variograms were calculated from uncapped composite data in order to determine applicable estimation search ranges and mineral resource classification criteria (Table 16-10 and Figure 16.4).

**Table 16-10: Low Grade domain ranges.**

Commodity	Range
Au	150m
Ag	200m
Cu	300m
Mo	125m

**Figure 16.4: Low Grade domain semi-variograms.**



## 16.12 BLOCK MODEL

An orthogonal block model was established across the property (Table 16-11), consisting of separate models for Au estimated grades, Ag estimated grades, Cu estimated grades, Mo estimated grades, associated rock codes, percent, density and classification attributes and a calculated Au-equivalent (“AuEq”) grade. A percent block model was used to accurately represent the volume and tonnage that was contained within the constraining Low Grade mineralized domain. As a result, domain boundaries were properly represented by the percent model’s capacity to measure infinitely variable inclusion percentages within a specific domain.

**Table 16-11: Block model setup.**

	<b>Origin</b>	<b>Blocks</b>	<b>Size</b>
<b>X</b>	423,600	90	25m
<b>Y</b>	6,263,500	90	25m
<b>Z</b>	1,850	135	10m
<b>Rotation</b>	None		

### **16.13 ESTIMATION & CLASSIFICATION**

Inverse Distance Squared (ID2) linear weighting of composite values was used for the estimation of block grades. Composite data used during estimation were limited to samples located within their respective mineralization domain. Individual block grades were then used to calculate a Au-equivalent grade model.

For the Upper and Lower domains a three-pass series of expanding search ellipses with varying minimum sample requirements was used for sample selection and classification, and sample distances were adjusted by the defined anisotropy:

- ◆ During the first pass, twelve composite values from three or more drillholes within a search ellipse corresponding to 15% of the defined variogram ranges were required for estimation. All block grades estimated during the first pass were classified as Measured, with a total of 7,962 blocks estimated.
- ◆ During the second pass, blocks not populated during the first pass were estimated. Twelve composite values from three or more drillholes within a search ellipse corresponding to 100% of the defined variogram ranges were required for estimation. All block grades estimated during the second pass were classified as Indicated, with a total of 39,992 blocks estimated.
- ◆ During the third pass, blocks not populated during the first or second pass were estimated. Three to twelve composite values within a search ellipse corresponding to 200% of the defined variogram ranges were required for estimation. All block grades estimated during the third pass were classified as Inferred, with a total of 2,591 blocks estimated.

For the Low Grade domain two passes were used for sample selection and estimation:

- ◆ During the first pass, twelve composite values from three or more drillholes within 75m of the block centroid were required for estimation. All block grades estimated during this pass were classified as Indicated, with a total of 2,567 blocks estimated.
- ◆ During the second pass, blocks not populated previously were estimated. Three to twelve composite values from one or more drillholes within 450m of the block centroid were required for estimation. All block grades estimated during this pass were classified as Inferred, with a total of 91,242 blocks estimated.

### **16.14 MINERAL RESOURCE ESTIMATE**

Mineral resources were classified in accordance with guidelines established by the Canadian Institute of Mining, Metallurgy and Petroleum, November 11, 2005:

◆ Inferred Mineral Resource: “An ‘Inferred Mineral Resource’ is that part of a mineral resource for which quantity and grade or quality can be estimated on the basis of geological evidence and limited sampling and reasonably assumed, but not verified, geological and grade continuity. The estimate is based on limited information and sampling gathered through appropriate techniques from locations such as outcrops, trenches, pits, workings and drillholes.”

◆ Indicated Mineral Resource: “An ‘Indicated Mineral Resource’ is that part of a mineral resource for which quantity, grade or quality, densities, shape and physical characteristics, can be estimated with a level of confidence sufficient to allow the appropriate application of technical and economic parameters, to support mine planning and evaluation of the economic viability of the deposit. The estimate is based on detailed and reliable exploration and testing information gathered through appropriate techniques from locations such as outcrops, trenches, pits, workings and drillholes that are spaced closely enough for geological and grade continuity to be reasonably assumed.”

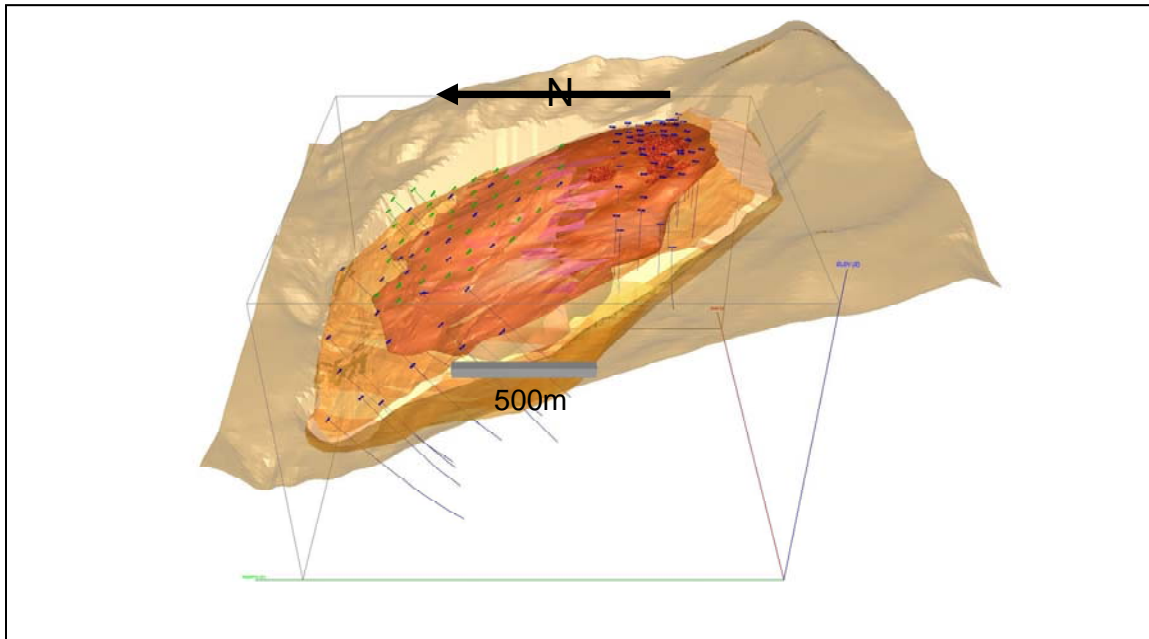
◆ Measured Mineral Resource: “A ‘Measured Mineral Resource’ is that part of a mineral resource for which quantity, grade or quality, densities, shape, and physical characteristics are so well established that they can be estimated with confidence sufficient to allow the appropriate application of technical and economic parameters, to support production planning and evaluation of the economic viability of the deposit. The estimate is based on detailed and reliable exploration, sampling and testing information gathered through appropriate techniques from locations such as outcrops, trenches, pits, workings and drillholes that are spaced closely enough to confirm both geological and grade continuity.”

In order to ensure that the reported mineral resources meet the CIM requirement for “reasonable prospects for economic extraction” a conceptual Lerchs-Grossman optimized pit shell was developed based on all available mineral resources (Measured, Indicated and Inferred), using the economic parameters listed in Table 16-12 (Figure 16-5).

Based on knowledge of mineral resource projects in the vicinity of Snowfield, Silver Standard mandated the use of a 0.35g/t AuEq cutoff for the reporting of mineral resources at Snowfield. An average recovery value for each commodity was applied across the block model. The results from the optimized pit-shell are used solely for the purpose of reporting mineral resources that have reasonable prospects for economic extraction.

**Table 16-12: Optimized pit-shell parameters.**

Tailings & Water	US\$0.80/rock tonne
Mining Cost	US\$1.75/rock tonne
Processing Cost	US\$5.00/ore tonne
Process Recovery	Au 75%, Ag 73%, Cu 85%, Mo 60%
G&A	US\$1.00/ore tonne
Pit Wall Slope Angle	50°



**Figure 16.5: Conceptual optimized pit shell.**

All mineral resources were tabulated against a mandated 0.35g/t Au equivalent cutoff, as constrained within the optimized pit shell (Table 16-13).

**Table 16-13: Mineral resource estimate at a 0.35g/t AuEq cutoff<sup>1,2,3</sup>.**

Class	Tonnes x M	Au g/t	Au ozs x M	Ag g/t	Ag ozs x M	Cu %	Mo ppm
Measured	136.9	0.94	4.14	1.7	7.7	0.11	99
Indicated	724.8	0.67	15.63	1.9	43.2	0.12	91
Measured + Indicated	861.7	0.71	19.77	1.8	50.9	0.12	92
Inferred	948.9	0.33	10.05	1.4	43.7	0.07	81

(1) Mineral resource sensitivities are accumulated within an optimized pit shell.

(2) Mineral resources which are not mineral reserves do not have demonstrated economic viability. The estimate of mineral resources may be materially affected by environmental, permitting, legal, title, taxation, socio-political, marketing, or other relevant issues.

(3) The quantity and grade of reported inferred resources in this estimation are conceptual in nature. There is no guarantee that all or any part of the mineral resource will be converted into mineral reserve.

To demonstrate the economic sensitivity of the deposit estimated mineral resources were also tabulated using a cutoff grade of 1.0g/t Au equivalent. Total estimated mineral resources at this cutoff are comprised of Measured and Indicated Au mineral resources of 13.51 million ounces and Inferred Au mineral resources of 0.59 million ounces (Table 16-14).

**Table 16-14: Mineral resource sensitivity demonstrated at a 1.0g/t AuEq cutoff<sup>1,2,3</sup>.**

Class	Tonnes x M	Au g/t	Au ozs x M	Ag g/t	Ag ozs x M	Cu %	Mo ppm
Measured	97.9	1.10	3.45	1.8	5.8	0.12	104
Indicated	371.9	0.84	10.06	2.1	24.5	0.15	90
Measured + Indicated	469.8	0.89	13.51	2.0	30.3	0.14	93
Inferred	25.8	0.71	0.59	2.0	1.7	0.12	100

(1) Mineral resource sensitivities are accumulated within an optimized pit shell.

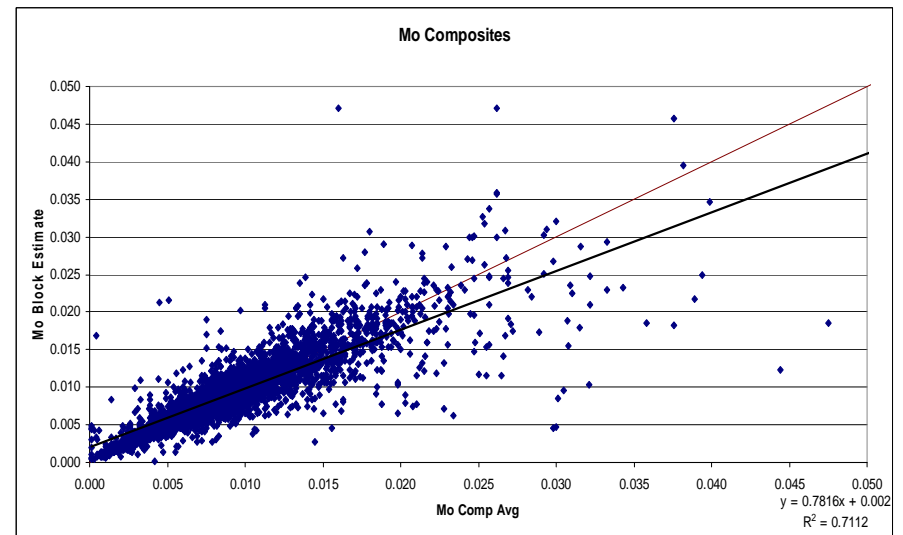
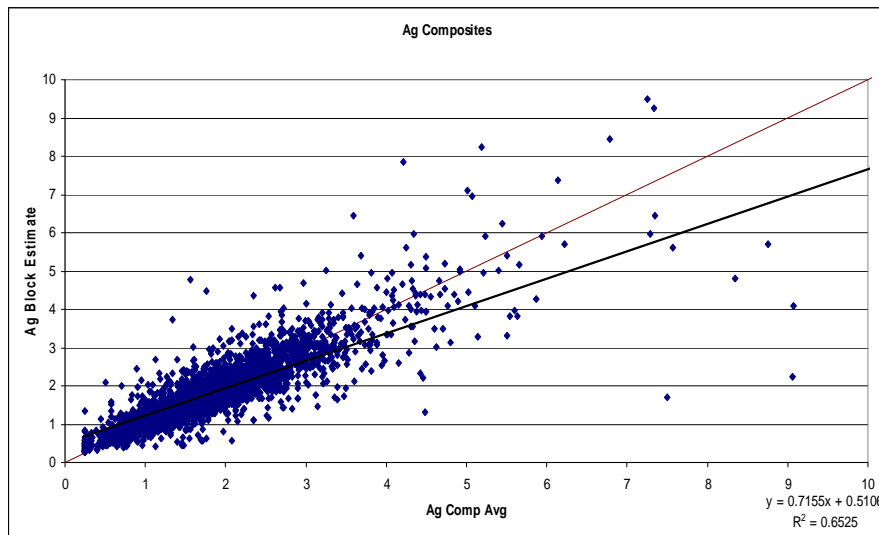
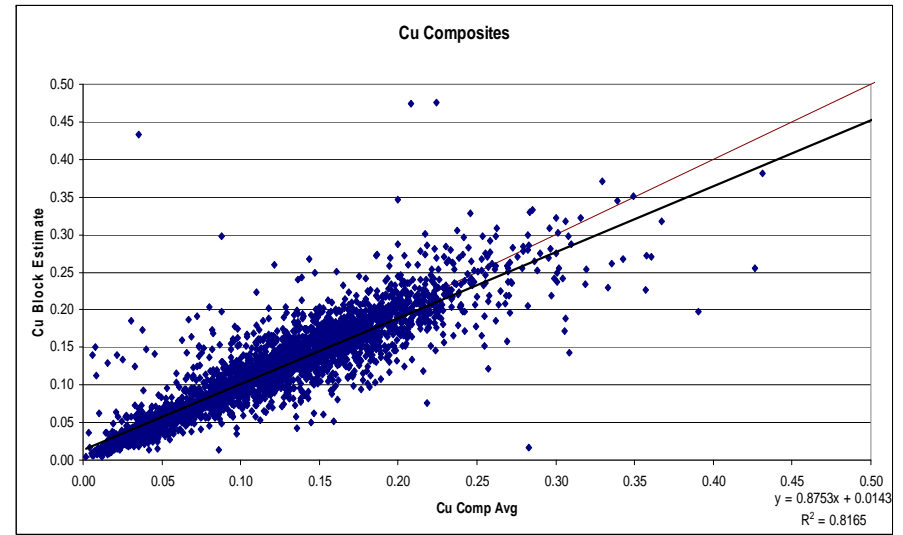
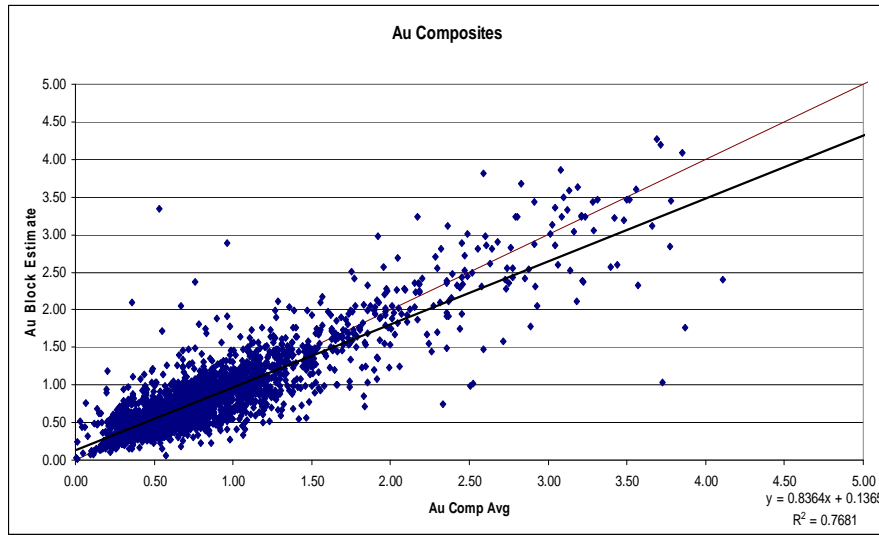
(2) Mineral resources which are not mineral reserves do not have demonstrated economic viability. The estimate of mineral resources may be materially affected by environmental, permitting, legal, title, taxation, socio-political, marketing, or other relevant issues.

(3) The quantity and grade of reported inferred resources in this estimation are conceptual in nature. There is no guarantee that all or any part of the mineral resource will be converted into mineral reserve.

## 16.15 VALIDATION

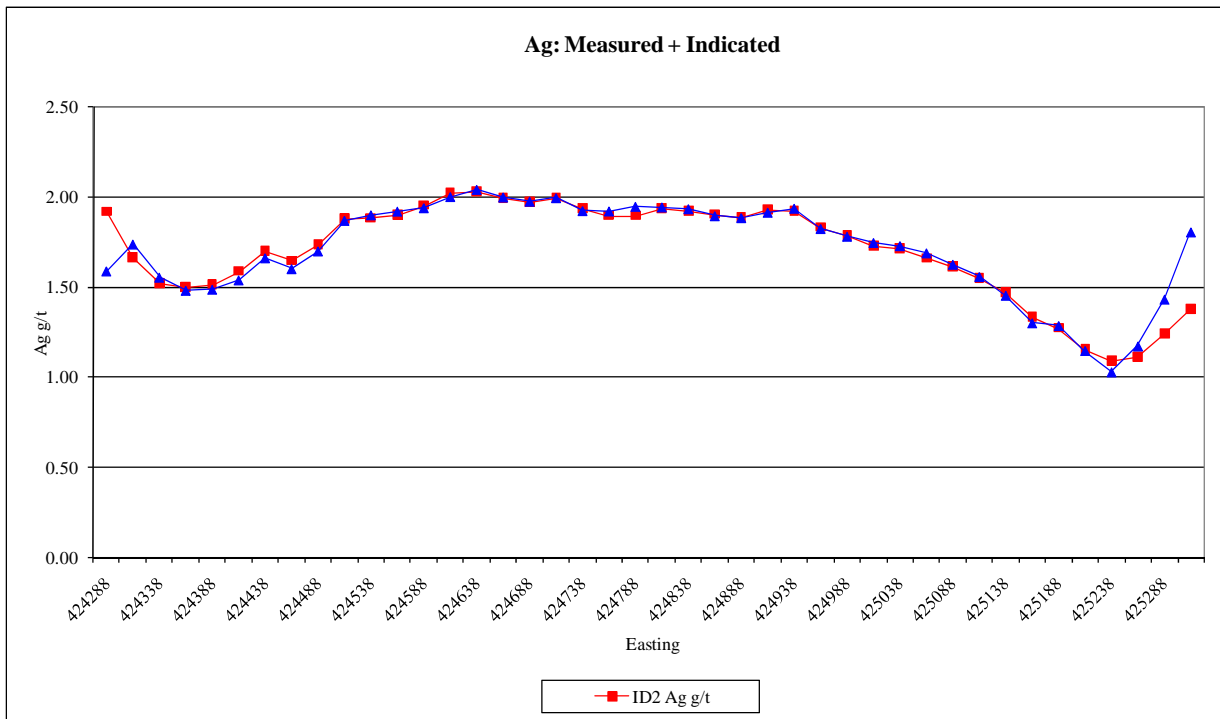
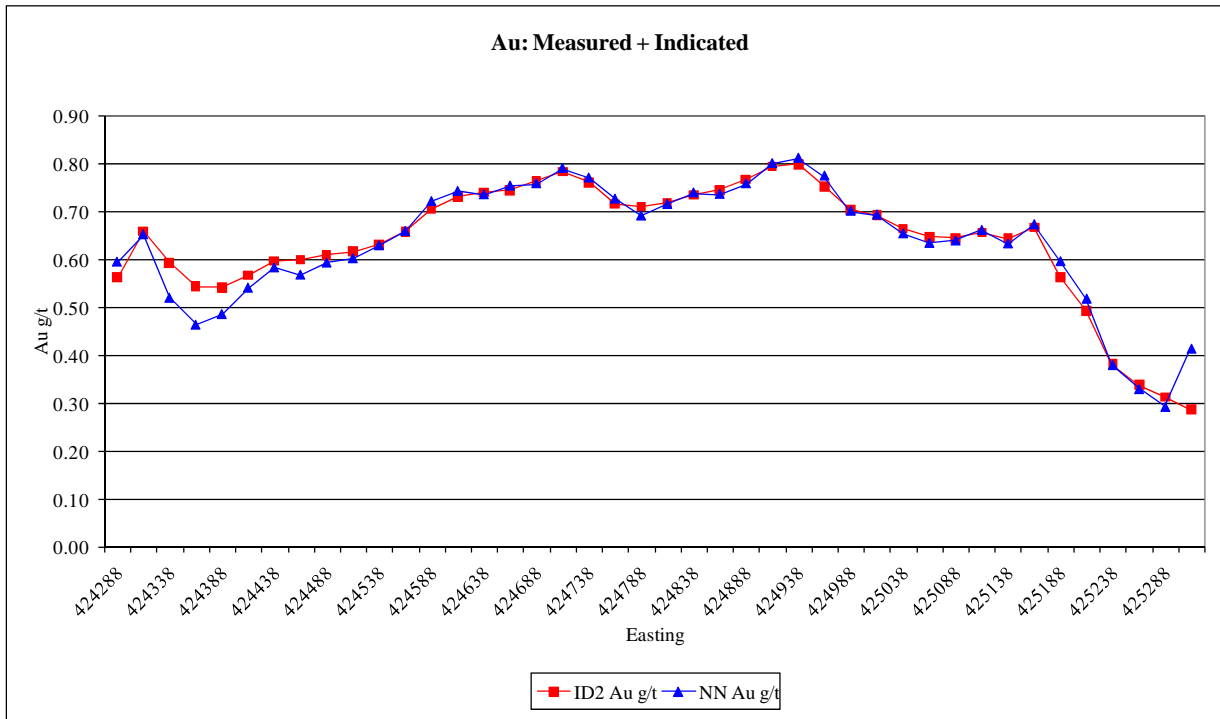
The block model was validated visually by the inspection of successive section lines in order to confirm that the block model correctly reflects the distribution of high-grade and low-grade samples. An additional validation check of the mineral resource estimate was completed by comparing average composite grades to the grade of the block containing the composites (Figure 16.6). The observed differences in grades suggest a minimal conditional bias, and are deemed acceptable for mineral resource estimation.

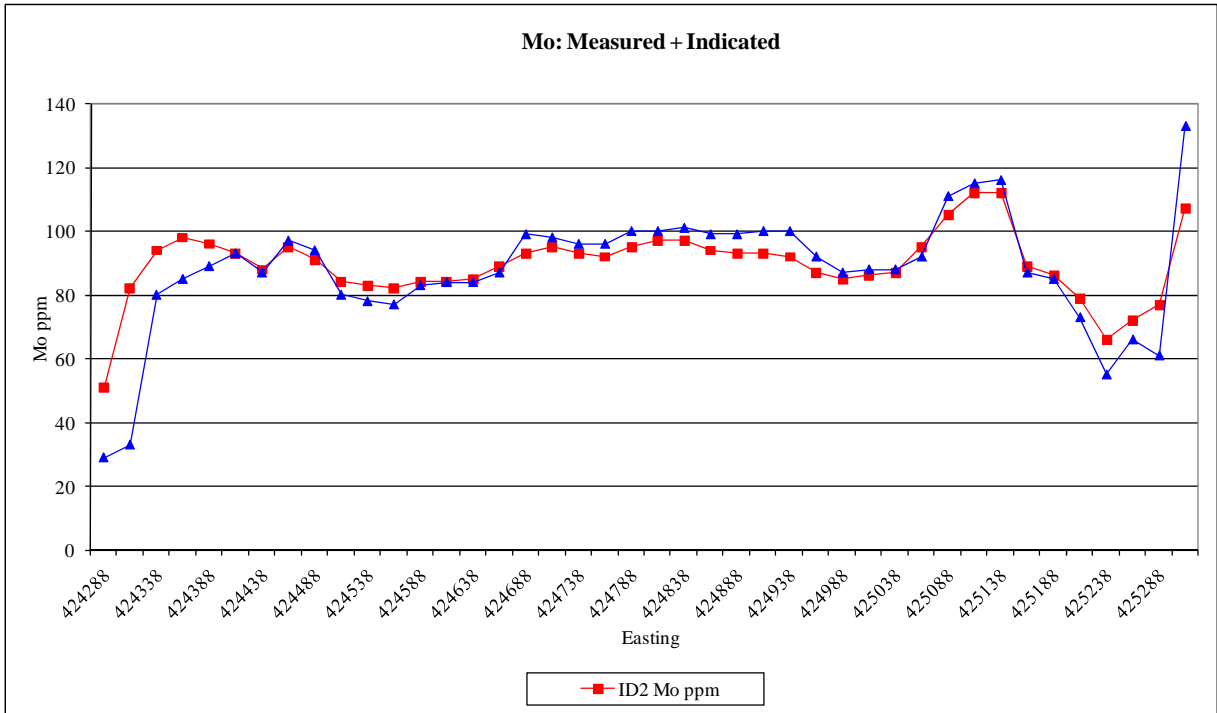
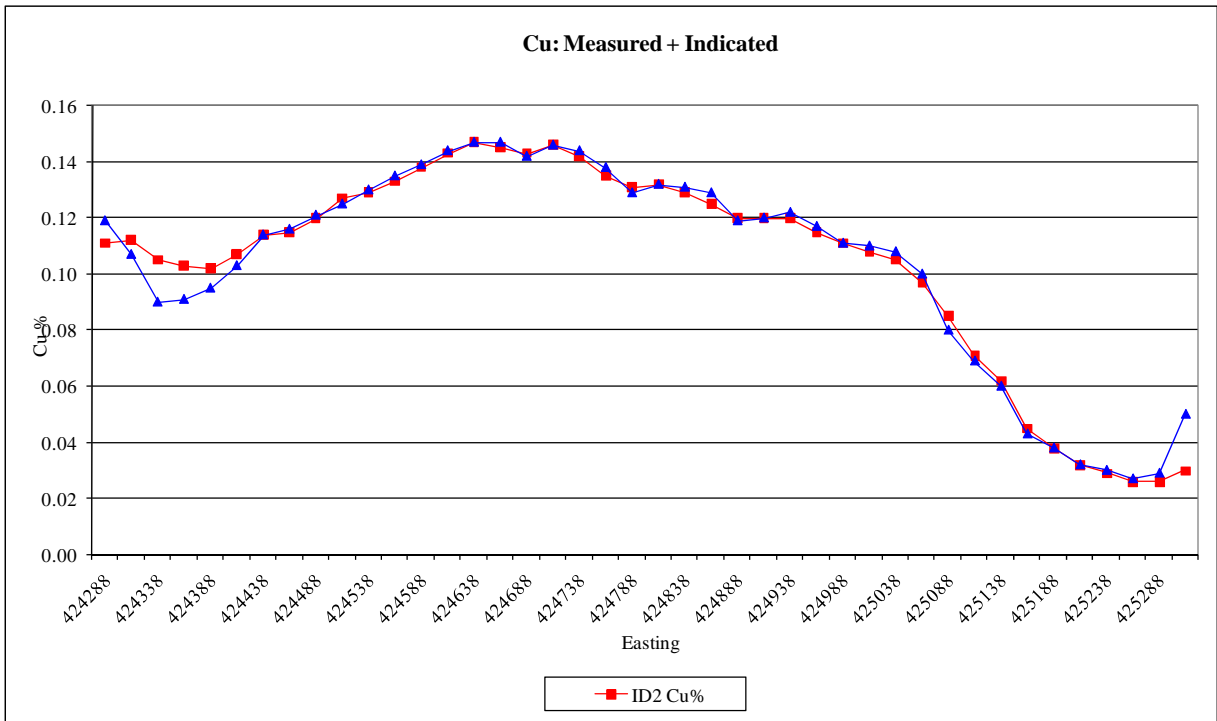
An additional validation check for global bias was also completed by comparing the ID2 block model estimates to a Nearest Neighbor (“NN”) block model estimate generated using the same search criteria and tabulated at a zero cutoff within the constraining pit-shell. Results demonstrate a minimal global bias and very slight smoothing for the ID2 estimate as compared to the NN estimate (Figure 16.7), and correctly duplicate grade trends

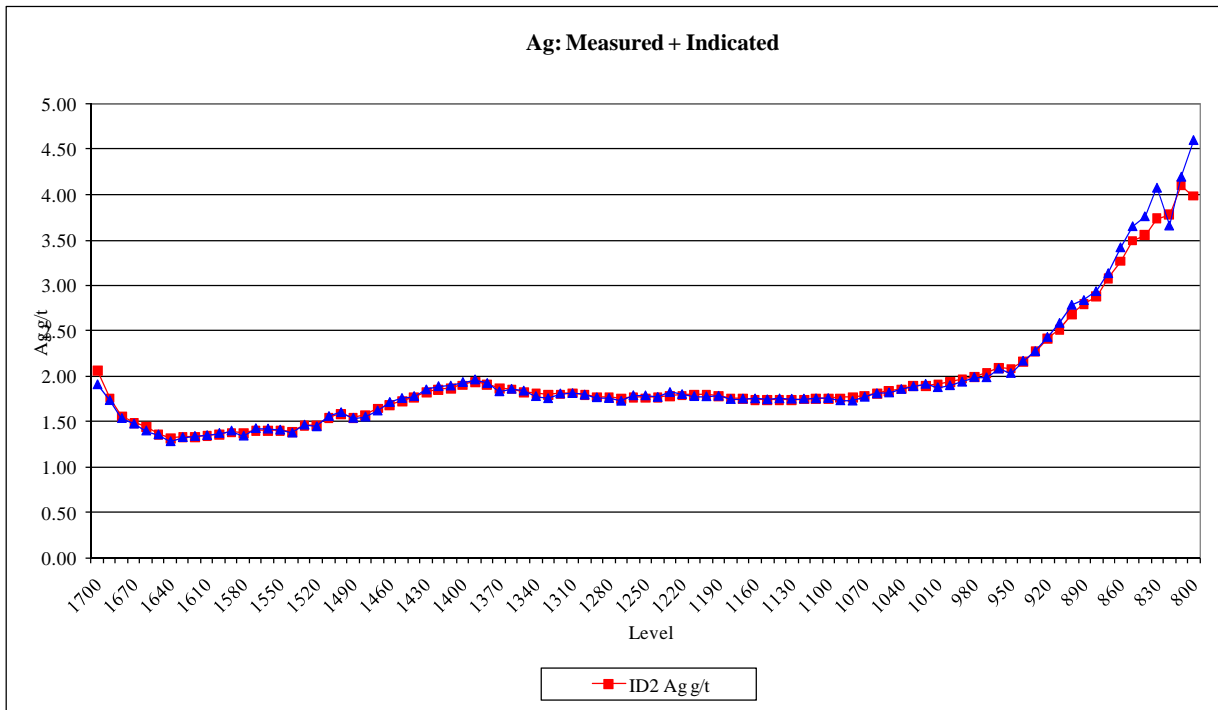
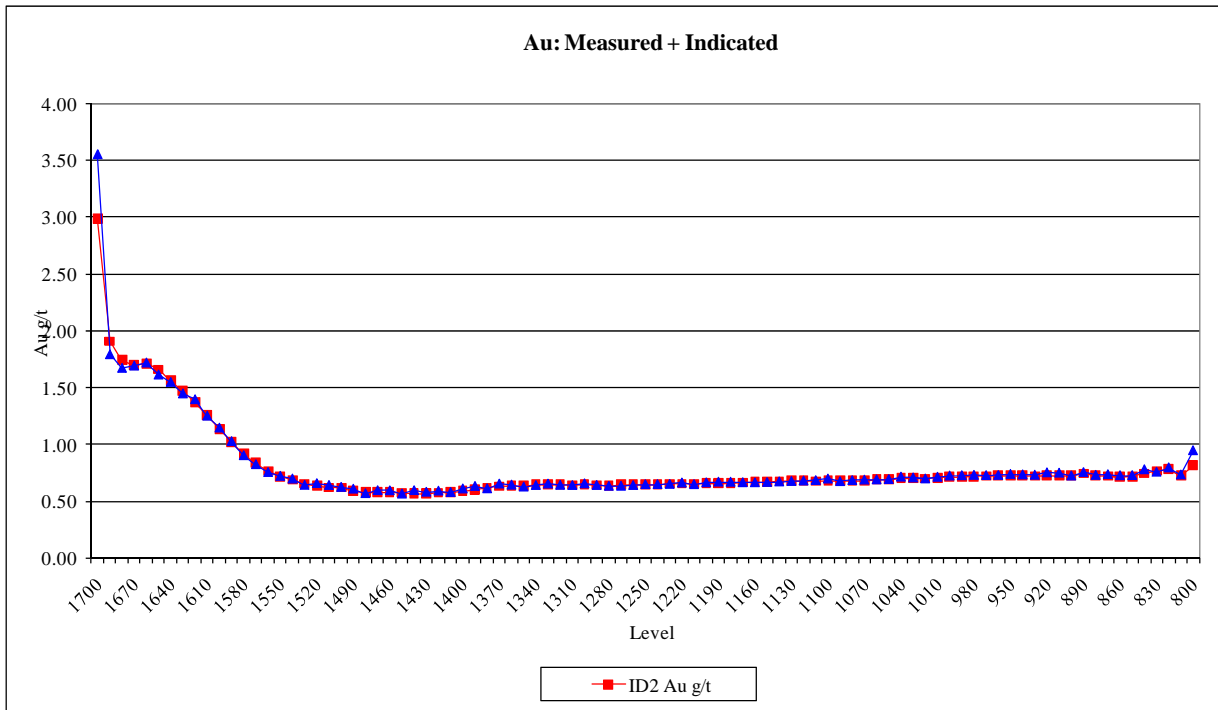


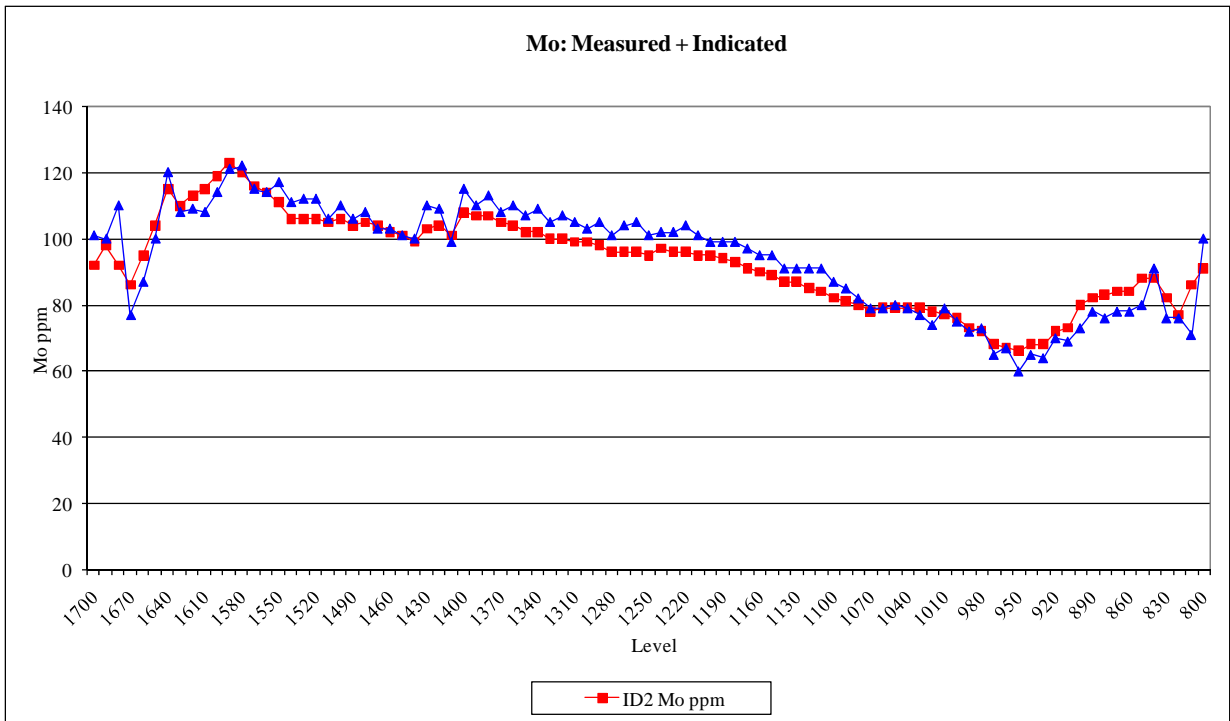
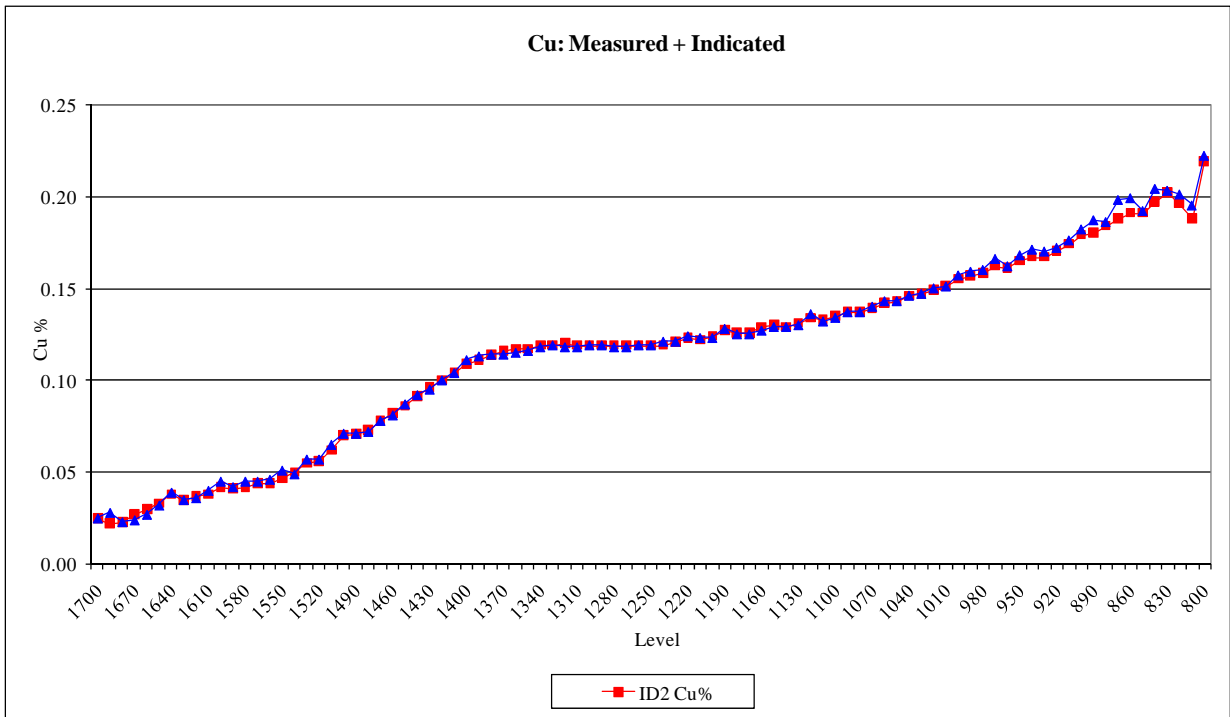
**Figure 16.6: Block grades vs. average composite grades.**

**Figure 16.7: Section and plan swath plots.**









## **17.0 OTHER RELEVANT DATA AND INFORMATION**

There are no other relevant data and information that have not previously been presented in this report.

## **18.0 CONCLUSIONS AND RECOMMENDATIONS**

### **18.1 CONCLUSIONS**

As a direct result of the 2009 diamond drilling program at the Snowfield Property, the estimated resources have continued to increase. At a cut-off grade of 0.35g/t AuEq, a total of 19.77 Million AuEq ounces in the Measured and Indicated categories was reported, and Inferred resources added an additional 10.05 Million AuEq ounces.

The higher density of drilling has been sufficient to reliably estimate the resources in the Measured and Indicated categories. Where the data density was less, the estimate is based on more limited information gathered from holes drilled at larger spacings. Where this is the case, resources were classified as Inferred.

P&E believes that the objectives as set out in the February 2009 Technical Report have been met, and is of the opinion that Silver Standard should now undertake a Preliminary Economic Assessment (“PEA”) of the Snowfield Deposit.

The PEA report should be used in support of the preparation of additional scientific and engineering investigations and studies at a more detailed level by Silver Standard.

### **18.2 RECOMMENDATIONS**

It is recommended to undertake a Preliminary Economic Assessment based on the December 1, 2009 resource estimate as detailed in this report.

The PEA should include mining operations, processing and recoverability, infrastructure, marketing and contracts, environmental considerations, capital costs, operating costs and economic analysis.

In addition, 16,000 metres of step out drilling targeting the 0.7 g/t Au mineralization is recommended. Geotechnical drilling, condemnation drilling and some large diameter (PQ) core drilling in the proposed pit area for comminution should be included. The resource should be updated at the end of the drill program.

The complete budget for the PEA and additional drilling is estimated at 7 M\$. All work can be undertaken concurrently as Phase 1, with Phase 2 being the commencement of a prefeasibility study should the PEA prove to be positive. There is no budgetary provision in this report for an eventual prefeasibility.

**Table 18-1: 2010 Proposed Budget for PEA and additional drilling at Snowfield**

<b>Item</b>	<b>Cost (CDN\$)</b>
Preliminary Economic Assessment	\$ 500,000
Drilling 16,000 metres	\$ 2,800,000
Supplies	\$ 550,000
Labour, fuel, expediting	\$ 500,000
Assaying	\$ 600,000
Helicopter and fixed wing	\$ 1,500,000
Geological consulting	\$ 150,000
Contingency (6%)	\$ 400,000
<b>TOTAL</b>	<b>\$ 7,000,000</b>

**Respectfully submitted,**

**P & E Mining Consultants Inc.**

*{SIGNED AND SEALED}*

---

Eugene Puritch, P. Eng., President

Effective date: December 1, 2009

Signing Date: January 14, 2010

## 19.0 REFERENCES

Alldrick, D. J., and Britton, J. M. (1991): Sulphurets Area Geology; British Columbia Ministry of Energy, Mines and Petroleum Resources, Open Map File 1991-21.

Alldrick, D. J. (1989): Volcanic Centers in the Stewart Complex; British Columbia Ministry of Energy, Mines and Petroleum Resources, Paper 1989-1.

Alldrick, D. J., and Britton, J. M. (1988): Geology and Mineral Deposits of the Sulphurets Area; British Columbia Ministry of Energy, Mines and Petroleum Resources Open Map File 1988-4.

Ambrus, J. 1978: Chile; & International Molybdenum Encyclopaedia 1778-1978, Volume I, Resources and Production, (ed.) A. Sutulov; Intermet, Santiago, Chile, p. 54-85.

Anderson, R.G. and Bevier, M. L. (1990): A note on Mesozoic and Tertiary K-Ar geochronometry of pluton sites, Iskut River map area, northwestern British Columbia; Geological Survey of Canada, Paper 90-1E.

Anderson, R. G., and Thorkelson, D. J. (1990): Mesozoic stratigraphy and setting for some mineral deposits in Iskut River map area, northwestern British Columbia; Geological Survey of Canada, Paper 90-1F.

Anderson, R. G. (1989): A Stratigraphic, Plutonic, and Structural Framework for the Iskut River Map Area, Northwestern British Columbia; in Current Research, Part E, Geological Survey of Canada, Paper 89-1E, p. 145-154.

Anderson, J.A. 1982: Characteristics of leached capping and appraisal; & Advances in Geology of the Porphyry Copper Deposits, Southwestern North America, (ed.) S.R. Titley; University of Arizona Press, Tucson, Arizona, p. 275-296.

Anstett, T.F., Bleiwas, D.I., and Hurdelbrink, R.J. 1985: Tungsten availability - market economy countries; United States Bureau of Mines, Information Circular 9025, 51 p.

Argall, G.O. 1981: Takeovers shake U.S.A. mining companies; World Mining, May, p. 56-59.

Ayres, L.D., Averill, S.A., and Wolfe, W.J. 1982: An Archean molybdenite occurrence of possible porphyry type at Setting Net Lake, northwestern Ontario, Canada; Economic Geology, v. 77, p. 1105-1119.

Baker, R.C. and Guilbert, J.M. 1987: Regional structural control of porphyry copper deposits in northern Chile (abstract); Geological Society of America, Abstracts with Programs, v. 19, no. 7, p. 578.

Barr, D.A., Fox, P.E., Northcote, K. E. and Preto, V.A. (1976): The Alkaline Suite Porphyry Deposits - A Summary; in Porphyry Deposits of the Canadian Cordillera, Sutherland Brown, A. Editor, Canadian Institute of Mining and Metallurgy, Special Volume 15, pages 359-367.

- Blanchard, R. 1966: Interpretation of leached outcrops; Nevada Bureau of Mines, Bulletin 66, 196 p.
- Blanchflower, J.D., 2008: Technical Report on the Snowfield Property, Skeena Mining Division, British Columbia, Canada. Report for Silver Standard Resources.
- Bookstrom, A.A. 1981: Tectonic setting and generation of Rocky Mountain porphyry molybdenum deposits; & Relations of Tectonics to Ore Deposits in the Southern Cordillera, (ed.) W.R. Dickinson and W.D. Payne; Arizona Geological Society Digest, v. 14, p. 251-226.
- British Columbia Geological Survey, Minfile, 2008: MINFILE Detail reports on the Mitchell (104B 182), Iron Cap (104B 173), and Brucejack (104B 345).
- Britton, J. M. and Alldrick, D. J. (1988): Sulphurets Map Area; in Geological Fieldwork 1987, British Columbia Ministry of Energy, Mines and Petroleum Resources, Paper 1988-1, pp. 199-209.
- Budinski, David, R. (1995): Summary Report on the Snowfield Project Sulphurets Property, Skeena Mining Division; private report prepared for Orcan Consultants.
- Burnham, C.W. 1967: Hydrothermal fluids at the magmatic stage; Geochemistry of Hydrothermal Ore Deposits, (ed.) H.L. Barnes; Holt, Rinehart and Winston Inc., New York, p. 34-76.
- \_\_\_\_ 1979: Magma and hydrothermal fluids; Geochemistry of Hydrothermal Ore Deposits, 2nd edition, (ed.) H.L. Barnes; Wiley Interscience, New York, p. 71-136.
- Burk, R. (2007): Presentation on the Snowfield Gold Project; presented at the Exploration Roundup Conference in Vancouver, B.C., January, 2007; PowerPoint slides and text.
- Bushnell, S.E. 198s: Mineralization at Cananea, Sonora, Mexico, and the paragenesis and zoning of breccia pipes in quartzofeldspathic rock; Economic Geology, v. 83, p. 1760-1781.
- Candela, PA. 1989: Calculation of magmatic fluid contributions to porphyry-type ore system: predicting fluid inclusion chemistries; Geochemical Journal, v. 23, p. 295-305.
- Candela, PA. and Holland, H.D. 1986: A mass transfer model for copper and molybdenum in magmatic hydrothermal systems: the origin of porphyry-type ore deposits; Economic Geology, v. 81, no. 1, p. 1-19.
- Carlile, J.C. and Mitchell, A.H.G. 1994: Magmatic arcs and associated gold and copper mineralization in Indonesia; Journal of Geochemical Exploration, v. 50, p. 91-142.
- Carson, D.J.T. and Jambor, J.L. 1974: Mineralogy, zonal relationships and economic significance of hydrothermal alteration at porphyry copper deposits, Babine Lake area, British Columbia; The Canadian Institute of Mining and Metallurgy, Bulletin, v. 76, no. 742, p. 110-133.

\_\_\_\_1979: The occurrence and significance of phyllic overprinting at porphyry copper-molybdenum deposits (abstract); *The Canadian Institute of Mining and Metallurgy*, v. 72, no. 803, p. 78.

Carten, R.B. 1986: Sodium-calcium metasomatism: chemical, temporal, and spatial relationships at the Yerington, Nevada, porphyry copper deposit; *Economic Geology*, v. 81, p. 1495-1519.

Carten, R.B., Geraghty, E.P., and Walker, B.M. 1988a: Cyclic development of igneous features and their relationship to high-temperature hydrothermal features in the Henderson porphyry molybdenum deposit, Colorado; *Economic Geology*, v. 83, p. 266-296.

Carten, R.B., Walker, B.M., Geraghty, E.P., and Gunow, A.J. 1988b: Comparison of field-based studies of the Henderson porphyry molybdenum deposit, Colorado with experimental and theoretical models of porphyry systems; in *Recent Advances in the Geology of Granite-related Mineral Deposits*, (ed.) R.P. Taylor and D.F. Strong; *The Canadian Institute of Mining and Metallurgy, Special Volume 39*, p. 351-366.

Carten, R.B., White, W.H., and Stein, H.J. 1993: High-grade, granite-related molybdenum systems: classification and origin; in *Mineral Deposit Modeling*, (ed.) R.V. Kirkham, W.D. Sinclair, R.I. Thorpe, and J.M. Duke; *Geological Association of Canada, Special Paper 40*, p. 521-554.

Carter, N.C. 1981: Porphyry copper and molybdenum deposits, west-central British Columbia; *British Columbia Ministry of Energy, Mines and Petroleum Resources, Bulletin 64*, 150 p.

Chen Chucai and Li Guansheng 1990: Dexing copper mine; *Mining Magazine*, v. 162, p. 287-288.

Christiansen, E.H., Burt, D.M., Sheridan, M.F., and Wilson, R.T. 1983: The petrogenesis of topaz rhyolites from the western United States; *Contributions to Mineralogy and Petrology*, v. 83, p. 16-30.

Christopher, P.A. and Pinsent, R. 1982: Geology of the Ruby Creek and Boulder Creek area near Atlin (104N/11W); *British Columbia Ministry of Energy, Mines and Petroleum Resources, notes to accompany Preliminary Map 52*, 10 p.

Cline, J.S. and Bodnar, R.J. 1991: Can economic porphyry copper mineralization be generated by a typical calc-alkaline melt?: *Journal of Geophysical Research*, v. 96, p.8113-8126.

Columba C., M. and Cunningham, C.G. 1993: Geologic model for the mineral deposits of the La Joya district, Oruro, Bolivia; *Economic Geology*, v. 88, p. 701-708.

Conception, R.A. and Cinco, J.C., Jr. 1989: Geology of Lepanto Far Southeast gold-rich porphyry copper deposit, Mankayan, Benguet, Philippines (abstract); *28<sup>th</sup> International Geological Congress, Washington, D.C., Abstracts*, v. 1, p. 319-320.

Cox, D. 1985: Geology of the Tanama and Helecho porphyry copper deposits and vicinity, Puerto Rico; *United States Geological Survey, Professional Paper 1327*, 57 p.

Cox, D.P. and Singer, DA. 1988: Distribution of gold in porphyry copper deposits; United States Geological Survey, Open File Report 88-46,22 p.

Dilles, J.H. and Einaudi, M.T. 1992: Wall-rock alteration and hydrothermal flow paths about the Ann-Mason porphyry copper deposit, Nevada - a 6-km vertical reconstruction; *Economic Geology*, v. 87, p. 1963-2001.

Eaton, PC. and Setterfield, T.N. 1993: The relationship between epithermal and porphyry hydrothermal systems within the Tavua Caldera, Fiji; *Economic Geology*, v. 88, p. 1053-1083.

Einaudi, M.T. 1982: Description of skarns associated with porphyry copper plutons: *Advances in Geology of the Porphyry Copper Deposits*, (ed.) S.R. Titley; The University of Arizona, Press, Tucson, Arizona, p. 139-183.

Flores V., R. 1994: Precious metal deposits of the Refugio area, northern Chile; Society for Mining, Metallurgy and Exploration, Inc., for Society of Mining Engineers Annual Meeting, Albuquerque, New Mexico, February 14-17,1994, Pre-print 94-109,9 p.

Fraser, R.J. 1993: The Lac Troilus gold-copper deposit, northwestern Quebec: a possible Archean porphyry system; *Economic Geology*, v. 88, p. 1685-1699.

Geyti, A. and Thomassen, B. 1984: Molybdenum and precious metal mineralization at Flannefjeld, southeast Greenland; *Economic Geology*, v. 79, p. 1921-1929.

Goldie, R. 1990: Ok Tedi: a copper-gold porphyry emplaced in a compressional environment; *The Gange* (Newsletter of the Mineral Deposits Division of the Geological Association of Canada), issue no. 33, October, 1990, p. 10-14.

Grant, J.N., Halls, C., Sheppard, S.M.F., and Avila, W. 1980: Evolution of the porphyry tin deposits of Bolivia; *Granitic Magmatism and Related Mineralization*, (ed.) S. Ishihara and S. Takenouchi; *Mining Geology Special Issue*, no. 8, The Society of Mining Geologists of Japan, p. 151-173.

Grant, N., Halls, C., Avila, W., and Avila, G. 1977: Igneous geology and the evolution of hydrothermal systems in some sub-volcanic tin deposits of Bolivia; *Geological Society of London, Special Volume 7*, p. 117-126.

Guan Xunfan, Shou Yongqin, Xiao Jinghua, Lian Shuzhao, and Li Jimao 1988: A new type of tin deposit - the Yinyan porphyry tin deposit in China; -in *Geology of Tin Deposits in Asia and the Pacific*, (ed.) C.S. Hutchison; Springer-Verlag, Berlin, New York, p. 487-494.

Guilbert, J.M. 1986: Recent advances in porphyry base metal deposit research; in *Geology and Metallogeny of Copper Deposits*, Proceedings of the Copper Symposium, 27th International Geological Congress, Moscow, 1984, p. 196-208.

Guilbert, J.M. and Park, C.F., Jr. 1986: *The Geology of Ore Deposits*; W.H. Freeman, New York, 985 p.

- Gustafson, L.B. 1978: Some major factors of porphyry copper genesis; *Economic Geology*, v. 73, p. 600-607.
- Gustafson, L.B. and Hunt, J.P. 1975: The porphyry copper deposit at El Salvador, Chile; *Economic Geology*, v. 70, p. 857-912.
- Heidrick, T.L. and Titley, S.R. 1982: Fracture and dike patterns in Laramide plutons and their structural and tectonic implication: American Southwest; *Advances in Geology of the Porphyry Copper Deposits, Southwestern North America*, (ed.) S.R. Titley; University of Arizona Press, Tucson, Arizona, p. 73-91.
- Heinrich, C.A., Ryan, C.G., Mernach, T.P., and Eadington, P.J. 1992: Segregation of ore metals between magmatic brine and vapor: a fluid inclusion study using PIXE microanalysis; *Economic Geology*, v. 87, p. 1566-1583.
- Heithersay, P.S., O'Neill, W.J., van der Helder, P., Moore, C.R., and Harbon, P.G. 1990: Goonumbla porphyry copper district - Endeavour 26 North, Endeavour 22 and Endeavour 27 copper gold deposits; in *Geology of the Mineral Deposits of Australia and Papua New Guinea*, (ed.) F.E. Hughes; The Australasian Institute of Mining and Metallurgy, Melbourne, Australia, p. 1385-1398.
- Hildreth, W. 1979: The Bishop Tu E evidence for the origin of compositional zonation in silicic magma chambers; *Ash-flow Tuffs*; Geological Society of American, Special Paper 180, p. 43-75.
- \_\_\_\_\_. 1981: Gradients in silicic magma chambers: implications for lithospheric magmatism; *Journal of Geophysical Research*, v. 86, p. 10153-10192.
- Hollister, V.F. 1974: Regional characteristics of porphyry copper deposits of South America; *Society of Mining Engineers of American Institute of Mining, Metallurgical and Petroleum Engineers, Transactions*, v. 255, p. 45-53.
- Huang Dianhao, Wu Chengyu, and Nie Fengjun 1988: Geological features and genesis of the Jinduicheng porphyry molybdenum deposit, Shaanxi Province, China; *Chinese Journal of Geochemistry*, v. 7, p. 136-147.
- Huang Xunde and Zhang Dingyuan 1989: Geochemical zoning pattern of the Yinyan tin deposit; *Journal of Geochemical Exploration*, v. 33, p. 109-119.
- Hudson, T., Arth, J.G., and Muth, K.G. 1981: Geochemistry of intrusive rocks associated with molybdenite deposits, Ketchikan Quadrangle, southeastern Alaska; *Economic Geology*, v. 76, p. 1225-1232.
- Hunt, J. P. (1991): *Porphyry Copper Deposits*, Economic Geology Monograph 8, 1991, pp 192-206.
- Imai, A, Muiyco, J.D., Domingo, E.G., Almeda, R.L., Vilones, R.I., Jr., Yumul, G.P., Jr., Damasco, F.V., Baluda, R.P., Malihan, T.D., Datuin, R.T., Punongbayan, R.S., Listanco, E.L., and Santos, R.A. 1992: Porphyry copper and gold mineralization in the Philippines; in

Mineral Deposits of Japan and the Philippines; 29th International Geological Congress Field Trip Guide Book, Volume 61, Field Trip C36, p. 1-30.

Ishihara, S. 1981: The granitoid series and mineralization; Economic Geology Seventy-fifth Anniversary Volume, 1905-1980, (ed.) B.J. Skinner; Economic Geology Publishing Co., p. 458-484.

James, A.H. 1971: Hypothetical diagrams of several porphyry copper deposits; Economic Geology, v. 66, p. 43-47.

James, L.P. 1978: The Bingham copper deposits, Utah, as an exploration target: history and pre-excavation geology; Economic Geology, v. 73, p. 1218-1227.

Johnson, C.M., Czamanske, G.K., and Lipman, P.W. 1989: Geochemistry of intrusive rocks associated with the Latir volcanic field, New Mexico, and contrasts between evolution of plutonic and volcanic rocks; Contributions to Mineralogy and Petrology, v. 103, p. 90-109.

Jones, B.K. 1992: Application of metal zoning to gold exploration in porphyry copper systems; Journal of Geochemical Exploration, v. 43, p. 127-155.

Jones, G.J. 1985: The Goonumbala porphyry copper deposits, New South Wales; Economic Geology, v. 80, p. 591-613.

Keith, J.D. and Shanks, W.C., III 1988: Chemical evolution and volatile fugacities of the Pine Grove porphyry molybdenum and ash-flow tuff system, southwestern Utah; & Recent Advances in the Geology of Granite-related Mineral Deposits, (ed.) R.P. Taylor and D.F. Strong; The Canadian Institute of Mining and Metallurgy, Special Volume 39, p. 402-423.

Keith, J.D., Shanks, W.C., 111, Archibald, DA., and Farrar, E. 1986: Volcanic and intrusive history of the Pine Grove porphyry molybdenum system, southwestern Utah; Economic Geology, v. 81, p. 553-577.

Kesler, S.E. 1973: Copper, molybdenum and gold abundances in porphyry copper deposits; Economic Geology, v. 68, p. 106-112.

Kesler, S.E., Jones, L.M., and Walker, R.L. 1975: Intrusive rocks associated with porphyry copper mineralization in island arc areas; Economic Geology, v. 70, p. 515-526.

Kirkham, R.V., Sinclair, W.D. :1995 Geology of Canadian Mineral Deposit Types. Geology of Canada No. 8, edited by O.R. Eckstrand, O. R., Sinclair, W.D., Thorpe, R.I.

Kirkham, R. V. (1991): Provisional Geology of the Mitchell-Sulphurets Region, Northwestern British Columbia (104B/8, 9); Geological Survey of Canada, Open File 2416.

Kirkham, R.V. 1971: Intermineral intrusions and their bearing on the origin of porphyry copper and molybdenum deposits; Economic Geology, v. 66, p. 1244-1250.

\_\_\_\_ 1972: Porphyry deposits; & Report of Activities, Part B: November 1971 to March 1972; Geological Survey of Canada, Paper 72-1, Part B, p. 62-64.

\_\_\_\_ 1973: Tectonism, volcanism and copper deposits; & Volcanism and Volcanic Rock; Geological Survey of Canada, Open File 164, p. 129-151.

\_\_\_\_ 1985: Tectonic and petrochemical control on distribution and metal contents of granite-related molybdenum deposits (extended abstract); Granite-related Mineral Deposits, (ed.) R.P. Taylor and D.F. Strong; The Canadian Institute of Mining and Metallurgy Conference, Halifax, September, 1984, p. 165-168.

Kirkham, R.V. and Sinclair, W.D. 1984: Porphyry copper, molybdenum, tungsten Canadian Mineral Deposit Types: a Geological Synopsis, (ed.) O.R. Eckstrand; Geological Survey of Canada, Economic Geology Report 36, p. 50-52.

\_\_\_\_ 1988: Comb quartz layers in felsic intrusions and their relationship to the origin of porphyry deposits; & Recent Advances in the Geology of Granite-related Mineral Deposits, (ed.) R.P. Taylor and D.F. Strong; The Canadian Institute of Mining and Metallurgy, Special Volume 39, p. 50-71.

Kirkham, R.V., McCann, C., Prasad, N., Soregaroli, A.E., Vokes, F.M., and Wine, G. 1982: Molybdenum in Canada, part 2: MOLYFILE - an index-level computer file of molybdenum deposits and occurrences in Canada; Geological Survey of Canada, Economic Geology Report 33,208 p.

Kontak, D.J. and Clark, A.H. 1988: Exploration criteria for tin and tungsten mineralization in the Cordillera Oriental of southeastern Peru; & Recent Advances in the Geology of Granite-related Mineral Deposits, (ed.) R.P. Taylor and D.F. Strong; The Canadian Institute of Mining and Metallurgy, Special Volume 39, p. 157-169.

Kooiman, G.J.A., McLeod, M.J., and Sinclair, W.D. 1986: Porphyry tungsten-molybdenum orebodies, polymetallic veins and replacement bodies, and tin-bearing greisen zones in the Fire Tower zone, Mount Pleasant, New Brunswick; Economic Geology, v. 81, p. 1356-1373.

Lameyre, J. and Bowden, P. 1982: Plutonic rock types series: discrimination of various granitoid series and related rocks; Journal of Volcanology and Geothermal Research, v. 14, p. 169-186.

Lang, J.R., Stanley, C.R. and Thompson, H.F.H. (1993): A Subdivision of Alkalic Porphyry Cu-Au Deposits into Silica-saturated and Silica-undersaturated Subtypes; in Porphyry Copper-Gold Systems of British Columbia, Mineral Deposit Research Unit, University of British Columbia, Annual Technical Report - Year 2, pages 3.2-3.14.

Lehmann, B. 1990: Metallogeny of tin; Lecture Notes in Earth Sciences, v. 32, Springer-Verlag, Berlin, 211 p.

Lin Guiqing 1988: Geological characteristics of the ignimbrite-related Xiling tin deposit in Guangdong Province; in Geology of Tin Deposits in Asia and the Pacific, (ed.) C.S. Hutchison; Springer-Verlag, Berlin, New York, p. 495-506.

Linn, K.O., Wieselmann, Ed., Galay, I., Harvey, J.J.T., Tuffio, G.F., and Winfield, W.D.B. 1981: Geology of Panama's Cerro Colorado porphyry copper deposit; Mineral and Energy Resources, v. 24, no. 6, p. 1-14.

Lipman, P.W. 1984: The roots of ash flow calderas in western North America: windows into the tops of granitic batholiths; *Journal of Geophysical Research*, v. 89, p. 8801-8841.

1988: Evolution of silicic magma in the upper crust: the mid-Tertiary Latir volcanic field and its cogenetic granitic batholith, northern New Mexico, U.S.A.; *Transactions of the Royal Society of Edinburgh; Earth Sciences*, v. 79, p. 265-288.

Lipman, P.W. and Sawyer, DA. 1985: Mesozoic ash-flow caldera fragments in southeastern Arizona and their relation to porphyry copper deposits; *Geology*, v. 13, p. 652-656.

Liu Wengzhang 1981: Geological features of mineralization of the Xingluokeng tungsten (molybdenum) deposit, Fujian Province; & *Tungsten Geology, China*, (ed.) J.V. Hepworth and Yu Hong Zhang, UN Economic and Social Commission for Asia and the Pacific Regional Mineral Resources Development Centre, Bandung, Indonesia, p. 339-348.

Lowell, J.U. 1974: Three new porphyry copper mines for Chile?; *Mining Engineering*, v. 26, no. 11, p. 22-28.

\_\_\_\_ 1978: Porphyry model; *International Molybdenum Encyclopedia 1778-1978, Volume I - Resources and Production*, (ed.) A. Sutulov; Internet Publications, Santiago, Chile, p. 261-270.

Lowell, J.D. and Guilbert, J.M. 1970: Lateral and vertical alteration-mineralization zoning in porphyry ore deposits; *Economic Geology*, v. 65, p. 373-408.

MacDonald, G.D. and Arnold, L.C. 1993: Intrusive and mineralization history of the Grasberg deposit Irian Jaya, Indonesia; for presentation at the Society of Mining Engineers Annual Meeting Reno, Nevada, February 15-18,1993, Society for Mining, Metallurgy, and Exploration, Inc., Preprint number 93-92, p. 1-10.

\_\_\_\_ 1994: Geological and geochemical zoning of the Grasberg Igneous Complex, Irian Jaya, Indonesia; *Journal of Geochemical Exploration*, v. 50, p. 143-178.

Manning, DAC. and Pichavant, M. 1988: Volatiles and their bearing on the behaviour of metals in granitic systems; *Recent Advances in the Geology of Granite-related Mineral Deposits*, (ed.) R.P. Taylor and D.F. Strong; The Canadian Institute of Mining and Metallurgy, Special Volume 39, p. 13-24. McCutcheon, S.R.

\_\_\_\_ 1990: The Mount Pleasant caldera: geological setting of associated tungsten-molybdenum and tin deposits; in *Mineral Deposits of New Brunswick and Nova Scotia*, (ed.) D.R. Boyle; 8th International Association on the Genesis of Ore Deposits Symposium, Field Trip Guidebook, Geological Survey of Canada, Open File 2157, p. 73-77.

Margolis, J. (1993): *Geology and Intrusion Related Copper-Gold Mineralization, Sulphurets, British Columbia*; Ph. D. thesis prepared for University of Oregon.

McCutcheon, S.R., Anderson, H.E., and Robinson, P.T. in press: Stratigraphy and eruptive history of the Late Devonian Mount Pleasant caldera complex, Canadian Appalachians; *Geological Magazine*.

McInnes, B.I.A. and Cameron, E.M. 1994: Carbonated alkaline hybridizing melts from a sub-arc environment: mantle wedge samples from the Tabar-Lihir-Targa-Feni arc, Papua New Guinea; *Earth and Planetary Science Letters*, v. 122, p. 125-144.

McKinnon, A and Seidel, H. 1988: Tin; *Register of Australian Mining, 1988/89*, (ed.) R. Louthean; Resource Information Unit Ltd., Subiaco, Western Australia, p. 197-204.

McMillan, W.J. 1991: Porphyry deposits in the Canadian Cordillera; in *Ore Deposits, Tectonics and Metallogeny in the Canadian Cordillera*, British Columbia Geological Survey Branch, Paper 1991-4, p. 253-276.

McMillan, W.J. and Panteleyev, A. 1980: Ore deposit models - 1. Porphyry copper deposits; *Geoscience Canada*, v. 7, p. 52-63.

McMillan, W.J., Newman, K., Tsang, L., and Sanford, G. 1985: Geology and ore deposits of the Highland Valley camp; *Geological Association of Canada, Field Guide and Reference Manual Series*, no. 1, 121 p.

Meldrum, S.J., Aquino, R.S., Gonzales, R.I., Burke, R.J., Suyadi, A., Irianto, B., and Clarke, D.S. 1994: The Batu Hijau porphyry copper-gold deposit, Sumbawa Island, Indonesia; *Journal of Geochemical Exploration*, v. 50, p. 203-220.

Meyer, J. and Foland, K.D. 1991: Magmatic-tectonic interaction during early Rio Grande rift extension at Questa, New Mexico; *Geological Society of America Bulletin*, v. 103, p. 993-1006.

Miller, R.N. 1973: Production history of the Butte district and geological function, past and present; & *Guidebook for the Butte Field Meeting of Society of Economic Geologists*, (ed.) R.N. Miller; August 18-21, 1973, p. F1-F10.

Mitchell, A.H. and Garson, M.S. 1972: Relationship of porphyry copper and circum-Pacific tin deposits to paleo-Benioff zones; *Institution of Mining and Metallurgy, Transaction*, v. 81, p. B10-25.

Moyle, A.J., Doyle, B.J., Hoogvliet, H., and Ware, A.R. 1990: Ladolam gold deposit, Lihir Island; & *Geology of the Mineral Deposits of Australia and Papua New Guinea*, (ed.) F.E. Hughes; The Australasian Institute of Mining and Metallurgy, Melbourne, Australia, p. 1793-1805.

Moyle, J.E. 1984: Development and construction begins at East Kemptville, North America's only primary tin mine; *Mining Engineering*, April 1984, p. 335-336.

Muller, D. and Groves, D.I. 1993: Direct and indirect associations between potassic igneous rocks, shoshonites and gold-copper deposits; *Ore Geology Reviews*, v. 8, p. 383-406.

Muller, D., Heithersay, P.S., and Groves, D.I. 1994: The shoshonite porphyry Cu-Au association in the Goonumbala district, N.S.W., Australia; *Mineralogy and Petrology*, v. 50, p. 299-321.

- McCrea, J. A. (2008): 2007 QA/QC Review of Drill Hole Sample Data, Snowfield Project; private report prepared for Silver Standard Resources Inc., pp. 18 with illustrations.
- McCrea, J. A. (2007): Technical Report on the Snowfields Project, Skeena Mining Division, British Columbia, Canada; private report prepared for Silver Standard Resources Inc., pp. 33 plus appendices.
- McCrea, J. A. (2007): 2006 QA/QC Review, Snowfield Gold Zone; private report prepared for Silver Standard Resources Inc., pp. 17 with illustrations.
- McMillan, W. J. (1991): Porphyry Deposits in the Canadian Cordillera; in Ore Deposits, Tectonics and Metallogeny in the Canadian Cordillera, B. C. Ministry of Energy, Mines and Petroleum Resources, Paper 1991-4, pages 253-276.
- McMillan, W. J. and Panteleyev, A. (1988): Porphyry Copper Deposits; in Ore Deposit Models, Roberts, R.G. and Sheahan, P.A, Editors, Geoscience Canada, Reprint Series 3, pages 45-58.
- McPhearson, M. D. (1993): 1993 Summary Report on the Sulphurets Property, Snowfield Property, Skeena Mining Division; private report prepared for Newhawk Gold Mines Ltd.
- Meyer, J.W., Osborne, L.W., Atkin, SA., Molling, PA., Moore, R.F., and Olmore, S.D. 1982: Preliminary geology and molybdenum deposits at Questa, New Mexico; The Genesis of Rocky Mountain Ore Deposits: Changes with Time and Tectonics; Proceedings of Denver Region Exploration Geologists Society Symposium, November 1982, p. 151-155.
- Mutschler, F. E. and Mooney, T. C. (1993): Precious Metal Deposits Related to Alkaline Igneous Rocks - Provisional Classification, Grade-Tonnage Data, and Exploration Frontiers; IUGS/UNESCO Conference on Deposit Modeling, Ottawa, 1990, Proceedings Volume, Geological Association of Canada, Special Paper 40, pages 479-520.
- Mutschler, F.E., Griffin, M.E., Stevens, D.S., and Shannon, S.S., Jr. 1985: Precious metal deposits related to alkaline rocks in the North American Cordillera - an interpretive review; Transactions of the Geological Society of South Africa, v. 88, p. 355-377.
- Mutschler, F.E., Wright, E.G., Ludington, S., and Abbott, J.T. 1981: Granite molybdenite systems; Economic Geology, v. 76, p. 874-897.
- Noble, S.R., Spooner, E.T.C., and Harris, F.R. 1984: The Logtung large tonnage, low-grade W scheelite)-Mo porphyry deposit, south-central Yukon Territory; Economic Geology, v. 79, p. 848-868.
- Nokleberg, W.J., Bundtzen, T.K., Berg, H.C., Brew, D.A., Grybeck, D., Robinson, M.S., Smith, T.E., and Yeend, W. 1987: Significant metalliferous lode deposits and placer districts of Alaska; United States Geological Survey, Bulletin 1786,104 p.
- Norman, D.I. and Sawkins, F.J. 1985: The Tribag breccia pipes: Precambrian Cu-Mo deposits, Batchawana Bay, Ontario; Economic Geology, v. 80, p. 1593-1621.

Ojeda F., J.M. 1986: Escondida porphyry copper deposit, II Region, Chile: exploration drilling and current geological interpretation; & Papers Presented at the Mining Latin/Mineria Latinoamerican Conference; Institute of Mining and Metallurgy, Meeting, November 17-19, Santiago, Chile, p. 299-318.

Panteleyev, A. (1995): Porphyry Cu-Au: Alkalic, in Selected British Columbia Mineral Deposit Profiles, Volume 1 – Metallics and Coal, Lefebure, D. V. and Ray, G. E., Editors, British Columbia Ministry of Energy of Employment and Investment, Open File 1995-20, pages 83-86.

Panteleyev, A. 1981: Berg porphyry copper-molybdenum deposit; British Columbia Ministry of Energy, Mines and Petroleum Resources, Bulletin 66, 158 p.

\_\_\_\_ 1991: Gold in the Canadian Cordillera - a focus on epithermal and deeper environments; in Ore Deposits, Tectonics and Metallogeny in the Canadian Cordillera; British Columbia Ministry of Energy, Mines and Petroleum Resources, Paper 1991-4, p. 163-212.

Parrish, I.S. and Tully, J.V. 1978: Porphyry tungsten zones at Mt. Pleasant, N.B.; The Canadian Institute of Mining and Metallurgy Bulletin, v. 71, no. 794, p. 93-100.

P&E Mining Consultants Inc., February 2009: Technical Report and Resource Estimate on the Snowfield Deposit, Skeena Mining Division, British Columbia, Canada.

Pearson. M.F.. Clark.. K.F.. and Porter. E.W. 1988: Mineralogy, fluid characteristics, and silver distribution at Real de Angeles, Zacatecas, Mexico; Economic Geology, v. 83, p. 1737-1759.

Perello, J.A. 1994: Geology, porphyry Cu-Au, and epithermal Cu-Au-Ag mineralization of the Tombulialato district, North Sulawesi, Indonesia; Journal of Geochemical Exploration, v. 50, p. 221-256.

Perello, J.A., Fleming, J.A., O'Kane, K.P., Burt, P.D., Clarke, G.A., Himes, M.D., and Reeves, AT. 1995: Porphyry Copper-gold-molybdenum Mineralization in the Island Copper Cluster, Vancouver Island; The Canadian Institute of Mining and Metallurgy, Special Volume 46, p. 214-238.

Phillips, W.J. 1973: Mechanical effects of retrograde boiling and its probable importance in the formation of some porphyry ore deposits; Institution of Mining and Metallurgy Transactions, v. B82, p. 90-98.

Process Research Associates Ltd., 2007: Various spreadsheets documenting the preliminary metallurgical studies and results carried out on behalf of Silver Standard Resources Inc., November 2006 to March, 2007.

Preto, V. 1972: Geology of Copper Mountain, British Columbia Department of Mines and Petroleum Resources, Bulletin 59, 87 p.

Rehrig, W.A. and Heidrick, T.L. 1972: Regional fracturing in Laramide stocks of Arizona and its relationship to porphyry copper mineralization; Economic Geology, v. 67, p. 198-213.

Richards, J.P. and Kerrich, R. 1993: The Porgera gold mine, Papua New Guinea: magmatic hydrothermal to epithermal evolution of an alkalic-type precious metal deposit; *Economic Geology*, v. 88, p. 1017-1052.

Richardson, J.M. 1988: Field and textural relationships of alteration and greisen-hosted mineralization at the East Kemptville tin deposit, Davis Lake complex, southwest Nova Scotia; in *Recent Advances in the Geology of Granite-related Mineral Deposits*, (ed.) R.P. Taylor and D.F. Strong; The Canadian Institute of Mining and Metallurgy, Special Volume 39, p. 265-279.

Roach, S. and MacDonald, A. J. (1992): Silver-Gold Mineralization, West Zone, Brucejack Lake, Northwestern British Columbia (104B/8E); in *Geological Fieldwork 1991*, British Columbia Ministry of Energy, Mines and Petroleum Resources, Paper 1992-1, p. 503-511.

Ross, K.V., Godwin, C.I., Bond, L., and Dawson, K.M. 1995: Geology, alteration and mineralization of the Ajax East and Ajax West deposits, southern Iron Mask Batholith, Kamloops, British Columbia; & The Canadian Institute of Mining and Metallurgy, Special Volume 46, p. 565-580.

Saegart, W.E. and Lewis, D.E. 1977: Characteristics of Philippine porphyry copper deposits and summary of current production and reserves; *American Institute of Mining and Metallurgy, Transactions*, v. 262, p. 199-208.

Scott, K.M. 1981: Wall-rock alteration in disseminated tin deposits, southeastern Australia; *Proceedings of the Australasian Institute of Mining and Metallurgy*, no. 280, December, p. 17-28.

Setterfield, T.N., Eaton, P.C., Rose W.J., and Sparks, R.S.J. 1991: The Tavua Caldera, Fiji: a complex shoshonitic caldera formed by concurrent faulting and downsagging; *Journal of the Geological Society*, v. 148, p. 115-127.

Shannon, J.R., Walker, B.M., Carter, R.B., and Geraghty, E.P. 1982: Unidirectional solidification textures and their significance in determining relative ages of intrusions at the Henderson mine, Colorado; *Geology*, v. 19, p. 293-297.

Siems, P.L. 1989: Lithium silicate alteration of tin granites: an analog of potassium silicate alteration in porphyry copper and molybdenite deposits (abstract); *The Geological Society of America, Abstracts with Programs*, v. 21, no. 5, p. 143.

Sikka, D.G., Petruk, W., Nehru, C.E., and Zhang, Z. 1991: Geochemistry of secondary copper minerals from Proterozoic porphyry copper deposit, Malanjkhand, India; *Ore Geology Reviews*, v. 6, p. 257-290.

Sillitoe, R.H. 1972: A plate tectonic model for the origin of porphyry copper deposits; *Economic Geology*, v. 67, p. 184-197.

\_\_\_\_ 1973: The tops and bottoms of porphyry copper deposits; *Economic Geology*. v. 68. D. 700-815.

\_\_\_\_1980: Types of porphyry molybdenum deposits; Mining Magazine, June 1980, p. 550-551.

\_\_\_\_1986: Space-time distribution, crustal setting and Cd:Mo ratios of Central Andean porphyry copper deposits: metallogenic implications; Geology and Metallogeny of Copper Deposits, Proceedings of the Copper Symposium, 27th International Geological Congress, Moscow, 1984, p. 235-250.

Sillitoe, R.H. and Bonham, H.F., Jr. 1984: Volcanic landforms and ore deposits; Economic Geology, v. 79, p. 1286-1298.

Sillitoe, R.H. and Gappe, I.M., Jr. 1984: Philippine porphyry copper deposits: geologic setting and characteristics; Committee for Co-ordination of Joint Prospecting of Mineral Resources in Asian Offshore Areas (CCOP), Technical Report 14,89 p.

Sillitoe, R.H., Graubeger, G.L., and Elliott, J.E. 1985: A diatreme-hosted gold deposit at Montana Tunnels, Montana; Economic Geology, v. 80, p. 1707-1721.

Sillitoe, R.H., Halls, C., and Grant, J.N. 1975: Porphyry tin deposits in Bolivia; Economic Geology, v. 70, p. 913-927.

Sinclair, A.J., Drummond, A.D., Carter, N.C., and Dawson, K.M. 1982: A preliminary analysis of gold and silver grades of porphyry-type deposits in western Canada; in Precious Metals in the Northern Cordillera, (ed.) A.A. Levinson; The Association of Exploration Geochemists, p. 157-172.

Sinclair, W.D. 1982: Gold deposits of the Matachewan area, Ontario; in Canadian Gold Deposits, (ed.) R.W. Hodder and W. Petmk; The Canadian Institute of Mining and Metallurgy, Special Volume 24, p. 83-93.

\_\_\_\_1986: Molybdenum, tungsten and tin deposits and associated granitoid intrusions in the northern Canadian Cordillera and adjacent parts of Alaska; & Mineral Deposits of Northern Cordillera, (ed.) J.A. Morin, The Canadian Institute of Mining and Metallurgy, Special Volume 37, p. 216-233.

Smith, R.L. 1979: Ash-flow magmatism; in Ash-flow Tuffs; Geological Society of America, Special Paper 180, p. 5-27.

Soregaroli, A.E. and Sutherland Brown, A. 1976: Characteristics of Canadian Cordilleran molybdenum deposits; in Porphyry Deposits of the Canadian Cordillera, (ed.) A. Sutherland Brown; The Canadian Institute of Mining and Metallurgy, Special Volume 15, p. 417-431.

Strishkov, V.V. 1984: The copper industry of the U.S.S.R.: problems, issues and outlook; United States Bureau of Mines, Mineral Issues, 80 p.

Seabridge Gold Inc. (2008): Geology and Mineral Resource Information on the Kerr, Sulphurets and Mitchell deposits; <http://www.seabridgegold.net/PKerrSulGold.htm>.

Sutherland Brown, A., Editor, (1976): Porphyry Deposits of the Canadian Cordillera; Canadian Institute of Mining and Metallurgy, Special Volume 15, 510 pages.

Sutherland Brown, A. 1969: Mineralization in British Columbia and the copper and molybdenum deposits; The Canadian Institute of Mining and Metallurgy, v. 72, p. 1-15.

Suttill, K.R. 1988: Cerro Rico de Potosi; Engineering and Mining Journal, March, 1988, p. 50-53.

Sutulov, A. 1977: Chilean copper resources said to be world's largest American Metal Market, August 4, p. 18-19.

Taylor, R.G. and Pollard, P.J. 1986: Recent advances in exploration modelling for tin deposits and their application to the Southeast Asian environment; Regional Conference on the Geology and Mineral Resources of Southeast Asia V Proceedings, v. 1, Geological Society of Malaysia, Bulletin 19, p. 327-347.

Taylor, R.P. and Strong, D.F. (ed.) 1988: Recent Advances in the Geology of Granite-related Mineral Deposits; The Canadian Institute of Mining and Metallurgy, Special Volume 39, 445 p.

Theodore, T.G. and Menzie, W.D. 1984: Fluorine-deficient porphyry molybdenum deposits in the western North American Cordillera; Proceedings of the Sixth Quadrennial International Association on the Genesis of Ore Deposits Symposium, E. Schweizerbart'sche Verlagsbuchhandlung, Stuttgart, p. 463-470.

Theodore, T.G., Blake, D.W., and Kretschmer, E.L. 1982: Geology of the Copper Canyon porphyry copper deposits, Lander County, Nevada; in Advances in the Geology of the Porphyry Copper Deposits, (ed.) S.R. Titley; The University of Arizona Press, Tucson, Arizona, p. 543-550.

Theodore, T.G., Blake, D.W., Loucks, T.A., and Johnson, C.A. 1992: Geology of the Buckingham Stockwork molybdenum deposit and surrounding area, Lander County, Nevada; United States Geological Survey, Professional Paper 798-D, p. D1-D307.

Thompson, T.B., Trippel, A.D., and Dwelley, P.C. 1985: Mineralized veins and breccias of the Cripple Creek district, Colorado; Economic Geology, v. 80, p. 1669-1688.

Tindall, M. (1991): Report on the 1991 Sulphside Exploration Program, Sulphurets Property, Skeena Mining Division, British Columbia; private report prepared for International Corona Corp, 1992.

Titley, S.R. (ed.) 1982: Advances in Geology of the Porphyry Copper Deposits -Southwestern North America; The University of Arizona Press, Tucson, Arizona, 560 p.

Titley, S.R. 1993: Characteristics of porphyry copper occurrence in the American southwest; in Mineral Deposit Modeling, (ed.) R.V. Kirkham, W.D. Sinclair, R.I. Thorpe, and J.M. Duke; Geological Association of Canada, Special Paper 40, p. 433-464.

Titley, S.R. and Beane, R.E. 1981: Porphyry copper deposits; in Economic Geology Seventy-fifth Anniversary Volume, 1905-1980, (ed.) B.J. Skinner; Economic Geology Publishing Co., p. 214-269.

Titley, S.R. and Hicks, C.L. (ed.) 1966: Geology of the Porphyry Copper Deposits, Southwestern North America; The University of Arizona Press, Tucson, Arizona, 287 p.

Titley, S.R., Thompson, R.C., Haynes, F.M., Manske, S.L., Robison, L.C., and White, J.L. 1986: Evolution of fractures and alteration in the Sierrita-Esperanza hydrothermal system, Pima County, Arizona; Economic Geology, v. 81, p. 343-370.

Tosdal, R. M. and Richards, J. P. (2001): Magmatic and structural controls on the development of porphyry Cu ± Mo ± Au deposits; Reviews in Economic Geology Vol.14, p. 157-181.

van Leeuwen, T.M. 1994: 25 years of mineral exploration and discovery in Indonesia; Journal of Geochemical Exploration, v. 50, p. 13-90.

van Leeuwen, T.M., Taylor, R., Coote, A, and Longstaffe, F.J. 1994: Porphyry molybdenum mineralization in a continental collision setting at Malala, northwest Sulawesi, Indonesia; Journal of Geochemical Exploration, v. 50, p. 279-315.

Vila, T. and Sillitoe, R.H. 1991: Gold-rich porphyry systems in the Maricunga gold-silver belt, northern Chile; Economic Geology, v. 86, p. 1238-1260.

Villalpando, BA. 1988: The tin ore deposits of Bolivia; & Geology of Tin Deposits in Asia and the Pacific, Selected Papers from the International Symposium on the Geology of Tin Deposits held in Nanning, China, October 26-30,1984, p. 201-215.

Visagie, D. and Roach, S. (1991): Evaluation Snowfield Project, Skeena Mining Division; private report prepared for Newhawk Gold Mines Ltd., 1992.

Wallace, S.R., Muncaster, N.K., Jonson, D.C., Mackenzie, W.B., Bookstrom, A.A., and Surface, V.A. 1968: Multiple intrusion and mineralization at Climax, Colorado; Ore Deposits of the United States, 1933-1967 (Graton-Sales volume), (ed.) J.D. Ridge; American Institute of Mining, Metallurgical, and Petroleum Engineers, Inc., New York, p. 605-640.

Wampler, P. 1993: Geology, hydrothermal alteration, and geographical information system analysis of the Zortman gold mine, Montana (extended abstract); & Integrated Methods in Exploration and Discovery, (ed.) S.B. Romberger and D.I. Fletcher; Conference Program and Extended Abstracts, Golden, Colorado, April, 1993, p. A33 124-125.

Westra, G. 1978: Porphyry copper genesis at Ely, Nevada: Papers on Mineral Deposits of Western North America, (ed.) J.D. Ridge; 5<sup>th</sup> International Association on the Genesis of Ore Deposits Quadrennial Symposium Proceedings, Volume 11, Nevada Bureau Mines and Geology, Report 33, p. 127-140.

Westra, G. and Keith, S.B. 1981: Classification and genesis of stockwork molybdenum deposits; Economic Geology, v. 76, p. 844-873.

White, W.H., Bookstrom, AA., Kamilli, R.J., Ganster, M.W., Smith, R.P., Ranta, D.E., and Steininger, R.C. 1981: Character and origin of Climax-type molybdenum deposits; Economic

Geology Seventy-fifth Anniversary Volume, 1905-1980, (ed.) B.J. Skinner, Economic Geology Publishing Co., p. 270-316.

Whitney, J.A. 1975: Vapour generation in a quartz monzonite magma: a synthetic model with application to porphyry copper deposits; Economic Geology, v. 70, p. 346-358.

\_\_\_\_1984: Volatiles in magmatic systems; in Fluid-mineral Equilibria in Hydrothermal Systems; Reviews in Economic Geology, v. 1. p.-155-175.

Wilson, J.C. 1978: Ore fluid-magma relationships in a vesicular quartz latite porphyry dike at Bingham, Utah; Economic Geology, v. 73, p. 1287-1307.

Wojdak, P. (2007): Snowfield gold project; in Exploration and Mining in British Columbia 2006, Northwest Region; British Columbia Ministry of Energy, Mines and Petroleum Resources, p. 40.

Woodcock, J.R. and Hollister, V.F. 1978: Porphyry molybdenite deposits of the North American Cordillera; Mineral Science and Engineering, v. 10, p. 3-18.

Wright, F., and Tse, P., 2008: Snowfield Project, Preliminary Cyanidation and Flotation Studies; private report prepared for Silver Standard Resources Inc., March 28, 2008, pp. 233.

## 20.0 CERTIFICATES

### CERTIFICATE of AUTHOR

#### TRACY J. ARMSTRONG, P.GEO.

I, Tracy J. Armstrong, P.Geo., residing at 2007 Chemin Georgeville, res. 22, Magog, QC J1X 0M8, do hereby certify that:

1. I am an independent geological consultant contracted by P&E Mining Consultants Inc;
2. This certificate applies to the Technical Report titled, "Technical Report and Updated Resource Estimate on the Snowfield Property, Skeena Mining Division, British Columbia, Canada," and dated January 14, 2010;
3. I am a graduate of Queen's University at Kingston, Ontario with a B.Sc (HONS) in Geological Sciences (1982);
4. I am a geological consultant currently licensed by the Order of Geologists of Québec (License No. 566) and the Association of Professional Geoscientists of Ontario (License No. 1204);
5. I have worked as a geologist for a total of 24 years since obtaining my B.Sc. degree;
6. I am responsible for Sections 1 through 15, 17, and co-authored Section 18, as well as the overall structuring of the Technical Report titled "Technical Report and Updated Resource Estimate on the Snowfield Property, Skeena Mining Division, British Columbia, Canada," and dated January 14, 2010, (the "Technical Report");
7. I did not visit the Snowfield Property;
8. I have had prior involvement with the Snowfield Property that is the subject of this Technical Report. The nature of my prior involvement was as co-author of the report titled, "Technical Report and Resource Estimate on the Snowfield Property, Skeena Mining Division, British Columbia, Canada," and dated February 13, 2009;
9. As of the date of this certificate, to the best of my knowledge, information and belief, the Technical Report contains all scientific and technical information that is required to be disclosed to make the Technical Report not misleading;
10. I have read the definition of "qualified person" set out in National Instrument 43-101 (NI 43-101) and certify that by reason of my education and past relevant work experience, I fulfill the requirements to be a "qualified person" for the purposes of NI 43-101. This report is based on my personal review of information provided by the Issuer and on discussions with the Issuer's representatives. My relevant experience for the purpose of the Technical Report is:
  - Underground production geologist, Agnico-Eagle Laronde Mine 1988-1993;
  - Exploration geologist, Laronde Mine 1993-1995;
  - Exploration coordinator, Placer Dome 1995-1997;
  - Senior Exploration Geologist, Barrick Exploration 1997-1998;
  - Exploration Manager, McWatters Mining 1998-2003;
  - Chief Geologist Sigma Mine 2003;
  - Consulting Geologist 2003-to present.
11. I am independent of the issuer applying the test in Section 1.4 of NI 43-101;
12. I have read NI 43-101 and Form 43-101F1 and the Report has been prepared in compliance therewith.

EFFECTIVE DATE: December 1, 2009

SIGNING DATE: January 14, 2010.

**{SIGNED AND SEALED}**

[Tracy Armstrong]

---

Tracy J. Armstrong, P. Geo.

**CERTIFICATE of AUTHOR**

**EUGENE J. PURITCH, P. ENG.**

I, Eugene J. Puritch, P. Eng., residing at 44 Turtlecreek Blvd., Brampton, Ontario, L6W 3X7, do hereby certify that:

1. I am President of P&E Mining Consultants Inc. contracted by Silver Standard Resources Inc.
2. This certificate applies to the Technical Report titled, "Technical Report and Updated Resource Estimate on the Snowfield Deposit, Skeena Mining Division, British Columbia, Canada", and dated January 14, 2010.
3. I am a graduate of The Haileybury School of Mines, with a Technologist Diploma in Mining, as well as obtaining an additional year of undergraduate education in Mine Engineering at Queen's University. In addition I have also met the Professional Engineers of Ontario Academic Requirement Committee's Examination requirement for Bachelor's Degree in Engineering Equivalency.
4. I am a mining consultant currently licensed by the Professional Engineers of Ontario (License No. 100014010) and registered with the Ontario Association of Certified Engineering Technicians and Technologists as a Senior Engineering Technologist. I am also a member of the National and Toronto CIM.
5. I have practiced my profession continuously since 1978. My summarized career experience is as follows:

- Mining Technologist - H.B.M.& S. and Inco Ltd.	1978-1980
- Open Pit Mine Engineer – Cassiar Asbestos/Brinco Ltd	1981-1983
- Pit Engineer/Drill & Blast Supervisor – Detour Lake Mine	1984-1986
- Self-Employed Mining Consultant – Timmins Area	1987-1988
- Mine Designer/Resource Estimator – Dynatec/CMD/Bharti	1989-1995
- Self-Employed Mining Consultant/Resource-Reserve Estimator	1995-2004
- President – P & E Mining Consultants Inc.	2004-Present
6. I have read the definition of "qualified person" set out in National Instrument 43-101 ("NI 43-101") and certify that, by reason of my education, affiliation with a professional association (as defined in NI 43-101) and past relevant work experience, I fulfill the requirements to be a "qualified person" for the purposes of NI 43-101.
7. I am jointly responsible for Section 16 and co-authored Section 18 of the Technical Report titled "Technical Report and Updated Resource Estimate on the Snowfield Deposit, Skeena Mining Division, British Columbia, Canada", and dated January 14, 2010, (the "Technical Report").
8. I have had prior involvement with the Snowfield Property that is the subject of this Technical Report. The nature of my prior involvement was as co-author of the report titled, "Technical Report and Resource Estimate on the Snowfield Property, Skeena Mining Division, British Columbia, Canada," and dated February 13, 2009;
9. As of the date of this certificate, to the best of my knowledge, information and belief, the Technical Report contains all scientific and technical information that is required to be disclosed to make the Technical Report not misleading;
10. I am independent of the issuer applying the test in Section 1.4 of NI 43-101.
11. I have read NI 43-101 and Form 43-101F1 and the Report has been prepared in compliance therewith.
12. I have not visited the Snowfield Property.

EFFECTIVE DATE: December 1, 2009.

SIGNING DATE: January 14, 2010.

**{SIGNED AND SEALED}**

*[Eugene J. Puritch]*

---

Eugene J. Puritch, P. Eng.

**CERTIFICATE of AUTHOR**

**FRED H. BROWN, CPG, Pr.Sci.Nat.**

I, Fred H Brown, residing at East Main St. Lynden WA 98264 USA, do hereby certify that:

1. I am an independent geological consultant contracted by P& E Mining Consultants Inc;
2. This certificate applies to the Technical Report titled, "Technical Report and Updated Resource Estimate on the Snowfield Property, Skeena Mining Division, British Columbia, Canada" and dated January 14, 2010;
3. I graduated with a Bachelor of Science degree in Geology from New Mexico State University in 1987. I obtained a Graduate Diploma in Engineering (Mining) in 1997 from the University of the Witwatersrand and a Master of Science in Engineering (Civil) from the University of the Witwatersrand in 2005;
4. I am registered with the South African Council for Natural Scientific Professions as a Professional Geological Scientist (registration number 400008/04) and the American Institute of Professional Geologists as a Certified Professional Geologist (certificate number 11015);
5. I have worked as a geologist continuously since my graduation from university in 1987;
6. I am responsible for co-authoring Section 16 of the Technical Report titled "Technical Report and Updated Resource Estimate on the Snowfield Property, Skeena Mining Division, British Columbia, Canada" and dated January 14, 2010, (the "Technical Report");
7. I visited the Snowfield Property from September 9 to September 13, 2009;
8. I have had prior involvement with the Snowfield Property that is the subject of this Technical Report. The nature of my prior involvement was as co-author of the report titled, "Technical Report and Resource Estimate on the Snowfield Property, Skeena Mining Division, British Columbia, Canada," and dated February 13, 2009;
9. As of the date of this certificate, to the best of my knowledge, information and belief, the Technical Report contains all scientific and technical information that is required to be disclosed to make the Technical Report not misleading;
10. I have read the definition of "qualified person" set out in National Instrument 43-101 (NI 43-101) and certify that by reason of my education and past relevant work experience, I fulfill the requirements to be a "qualified person" for the purposes of NI 43-101. This report is based on my personal review of information provided by the Issuer and on discussions with the Issuer's representatives. My relevant experience for the purpose of the Technical Report is:
 

Underground mine geologist, Freegold Mine, AAC .....	1987-1995;
Mineral Resource Manager, Vaal Reefs Mine, AngloGold .....	1995-1997;
Resident Geologist, Venetia Mine, De Beers .....	1997-2000;
Chief Geologist, De Beers Consolidated Mines.....	2000-2004;
Consulting Geologist.....	2004-2010;
11. I am independent of the issuer applying the test in Section 1.4 of NI 43-101;
12. I have read NI 43-101 and Form 43-101F1 and the Report has been prepared in compliance therewith;

EFFECTIVE DATE: December 1, 2009.

SIGNING DATE: January 14, 2010.

**{SIGNED AND SEALED}**

*[Fred H. Brown]*

\_\_\_\_\_  
Fred H Brown CPG, Pr.Sci.Nat.